JUNE 10, 1950

The Blood-Horse

A WEEKLY MAGAZINE DEVOTED TO THE TURF

In This Issue

Keeneland Yearlings By Consignors

CITATION *$924,630 and 1:33 3-5.*

LEXINGTON, KENTUCKY. VOL. LIX NO. 23

20 Cents a Copy
$6.00 a Year

SOME OF THE CLAIBOR

These and others will be sold at the

MENOW, Whirlabout, Whirlaway—their heredity is the framework on which this yearling (pictured above and on the right) has been bred. He is a bay colt by Menow and out of Whirligig, full sister to Whirlabout (winner of $162,695). The second dam is half-sister to Whirlaway, Reaping Reward, Feudal Lord. Whirligig, a daughter of Pompey, was a winner and her three foals have earned money, including Whirltown, winner at two and placed in the Miles Standish Stakes.

RE FARM YEARLINGS

e eneland Summer Sales

LIFE pictured *Princequillo (shown on the right) is the sire of Hill Prince, Prince Simon, and this bay colt out of Ficelle, a half-sister to the stakes winner THREAD O' GOLD. Ficelle is out of Filon d' Or, a daughter of *Sir Gallahad III and full-sister to Flying Gal, Fenelon and Flying Song—all stakes winners and dams or sires of stakes winners

All Photos by Meadors

For Over Half A Century . . .

A Great Record Reflects Its Experience

Claiborne FARM

A. B. HANCOCK, PARIS, KY.

Woodvale Farm

WILL SELL TWENTY YEARLINGS AT THE *Keeneland Summer Sales*

Yearlings by Haltal, Our Boots, Count Fleet, First Fiddle, *Bernborough, Hoop Jr., Sun Again, *Hierocles, *Blenheim II, Unbreakable, Ramillies

These yearlings are out of the stakes winners or dams of the stakes winners ERIGERON, HIDALGO, JESTING, NAVY CHIEF, LOOKOUT JESTER, TALLY, RESTLESS, FOND EMBRACE, UP THE HILL, PAIL OF WATER.

Bay Filly by Ramillies—American Daisy (w., d. sw.), by American Flag

Bay Colt by Haltal—Ann Boyd (d. w.), by *Pharamond II

Bay Filly by Our Boots—Blue Marque (d. w.), by Blue Larkspur

Bay Colt by Our Boots—Blue Stocking (w., d. w.), by Blue Larkspur

Bay Colt by Haltal—Bouncing (w., d. w.), by Blue Larkspur

Bay Filly by *Hierocles—Cuisine (w.), by *Bahram

Bay Colt by Haltal—Fire Falls (2nd foal), by *Bull Dog

Bay Filly by Unbreakable—Florence M. (w., d. w.), by The Scout

Chestnut Filly by First Fiddle—Jamesina (w., d. w.), by Jamestown

Brown Colt by Haltal—Jesting (sw., d. sw.), by *Snob II

Chestnut Colt by Count Fleet—Lady Charlotte (w., d. sw.), by *Sir Gallahad III

Chestnut Filly by Sun Again—Lady Ethelyn (d. w.), by Pennant

Bay Colt by Our Boots—*Piston (w., d. w.), by *Easton

Chestnut Colt by First Fiddle—Reckless (w., d. sw.), by Stimulus

Bay Colt by *Blenheim II—Sari Omar (w., d. sw.), by *Sir Gallahad III

Bay Colt by Haltal—Sweet Tryst (1st foal), by *Jacopo

Bay Colt by Haltal—Tetravalent (2nd foal), by *Gino

Bay Colt by Count Fleet—Up the Hill (sw., d. sw.), by *Jacopo

Bay Filly by Hoop, Jr.—Whimbrel (w., 2nd foal), by *Belfonds

Bay Colt by *Bernborough—Wild Turkey (pl. st., d. w.), by *Hourless

Woodvale Farm

(ROYCE G. MARTIN)

Russell Cave Pike, Lexington, Ky.

War Admiral in full flight around the Pimlico club house turn. This great son of Man o' War was the 3-year-old champion of 1937, was America's leading sire of 1945. His fillies, led by Busher, have been outstanding.

3 WAR ADMIRAL FILLIES

War Admiral has a filly out of Rash Hurry, a daughter of John P. Grier. She has produced the Rosedale Stakes winner Hurriette, and is half-sister to Cavalcade, the 3-year-old champion of 1934.

The War Admiral filly out of the *Teddy mare, Come Again, is dam of three winners including the 1950 stakes winner Eatontown, winner Hialeah Inaugural Handicap, and placed in stakes at 2 and 3, 1949. Come Again is sister to the stakes winner Cross S., and half-sister to the stakes winner Nance's Ace, world record holder, 5½ furlongs in 1:03 1/5.

War Admiral has a filly out of a young John P. Grier mare, Malcolm Lass. Malcolm Lass is dam of the four time winner Peter B. (by *Mont Blanc). The next dam, by Dark Legend, has produced five winners.

To Be Sold at Saratoga Sales

F. W. ARMSTRONG, JR

Meadowview Farms
Incorporated
Moorestown New Jersey

Something OLD

Something NEW

SOMETHING

Something BLUE

In making our selections for the sires of our mares we've "borrowed" the services of some of America's outstanding stallions—the sires of 12 of our 28 yearlings for 1950.

Included are the three leading sires for the past five years, other prominent sires, and some outstanding young sires.

They represent the most fashionable as well as some of the most successful bloodlines in America today.

***Priam II** had his first starter win his first race in France on May 22. In a maiden race at Saint Cloud for 2-year-olds, ORGANDA, a daughter of the Pharis sire *Priam II scored a victory over 12 other starters. The first *Priam II's are racing in France this year, the first American-bred *Priam II's are yearlings in America this year. *Goya II, who came to this country with *Priam II, was the sire of the English Oaks winner Asmena at Epsom. It was *Goya II's fifth classic winner in England and France in the last four years.

Almahurst Farm Will Sell at Saratoga Sales, 28 Yearlings

BY—*Priam II *Goya II *Adaris *Hierocles Easy Mon *Bernborough
Bull Lea *Mahmoud War Admiral Roman Questionnaire
Bimelech Unbreakable Teddy's Comet
*Pharamond II Menow

BORROWED

BIMELECH

Bimelech has a brown filly out of Louisiana Lou, a half sister to the top stakes winner Natchez. Louisiana Lou is out of the Oaks winner Creole Maid, a half sister to the stakes winner and sire Firethorn.

UNBREAKABLE

Unbreakable has a dark bay filly out of a winning daughter of Blue Larkspur, Wood Spirit. Wood Spirit is out of a producing daughter of Princess Doreen, stakes winner of $174,745. She is also dam of the stakes winner Miss Doreen ($120,700).

*MAHMOUD

*Mahmoud has a grey colt out of the winning and stakes producing Theia by Chance Play. Theia is the dam of the brilliant High Breeze and four other winners including some to place in stakes.

*Mahmoud also has a grey filly in this consignment out of Aphaona, dam of the stakes winner Valdina Alpha and other winners including track record breakers. Aphaona is half sister to the international sire *Easton.

TEDDY'S COMET

The sire of Wisconsin Boy, Teddy's Comet, is represented in this consignment by a chestnut colt out of Rieta by Stimulus. Rieta is the dam of three winners. She is out of the winning half sister to three crack French stakes horses, One I Love, Potiphar, and *White Clover II.

QUESTIONNAIRE

Questionnaire has a bay filly out of Clickety Clack, a daughter of Flying Heels. Clickety Clack equalled the Belmont track record for five furlongs, is the dam of stakes winner, track record breaker Frankly and other winners. Clickety Clack is half sister to Amphitheatre.

MENOW

Menow, the sire of Capot, is also sire of this bay filly out of Army Colors, a daughter of Man o' War. Army Colors is dam of the good stakes winner Istan and other winners. She is half sister to the stakes winner The Fighter.

BULL LEA

Bull Lea's representative in this consignment is a bay filly out of the winner, Irvana, a daughter of Blue Larkspur. Irvana produced two stakes winners, Okana and No Strings. The next dam is a stakes winner, is half sister to Sun Teddy.

ROMAN

Roman's bay colt is out of the young winning *Challenger II mare, To Dare. The next dam is a producing daughter of Man o' War, is out of the stakes mare Good as Gold.

WAR ADMIRAL

A brown filly by War Admiral is out of Leonissa by *Sickle. Leonissa is dam of five winners including Justice which equalled the track record at Monmouth Park for 1 1/16 miles. Leonissa is half sister to Mantagna and other winners including Crazy Jane, dam of the Travers winner, Adonis.

EASY MON

Easy Mon is a sire of quick-winning two-year-old horses that keep on winning. His yearling is a brown colt out of the stakes winner Nectarine, dam of the stakes winner Appleknocker, stakes class Pindus, and other good winners. Nectarine is a full sister to Bull Lea.

*PHARAMOND II

*Pharamond II has a bay filly out of Sidi Barrani, a daughter of *Sir Gallahad III. Sidi Barrani is the dam of four winners from five foals. She is out of a half sister to stakes winner Motto, the dam of the stakes winners Mr. Trouble, and Small World, stakes producer.

*BERNBOROUGH

The first crop by this great Australian horse is running this year and winning in New York. *Bernborough has a bay filly out of Theen by *Sickle. Theen won the Arlington Lassie Stakes, has produced five good winners, is half sister to the crack stakes mare, Bewitch, and Pot O' Luck.

ALMAHURST FARM
HENRY H. KNIGHT

All communications to be addressed to Henry H. Knight, Almahurst Farm, Nicholasville, Kentucky. Telephone Dial Lexington 2-0282.

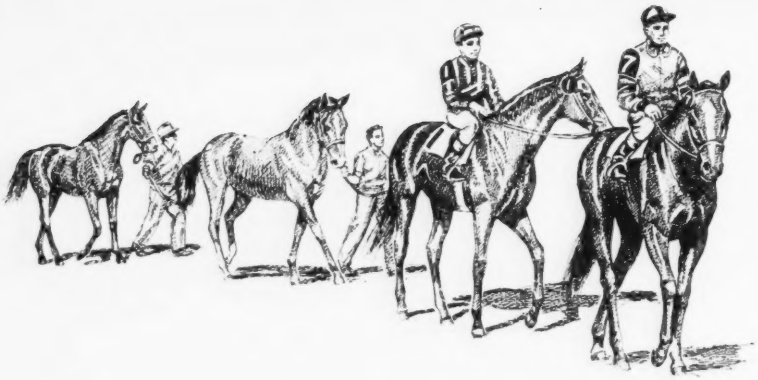

Hurstland Farm

(Charles Nuckols and Sons)

KEENELAND YEARLINGS

Five of the sires of these eight Hurstland Farm yearlings are proven sires—*Pharamond II, Questionnaire, Sun Again, Tiger, and Sir Damion. The other three are young sires whose produce have just started running—and winning.

Bay Colt by *Pharamond II—Heterist, by *Hypnotist II

Out of a half-sister to winners **ALAMOND** (Experimental Free Handicap), Fizzaz (dam of **ATTENTION,** winner Classic Stakes, etc.), Highpool, Tip Radio, Patty, Better By Phar, Wilma Van, Hector, Gay Wave.

Chestnut Colt by Sun Again—Milk Dipper, by Milkman

Half-brother to winners Cherry T. (11 wins), Major Action, Big Issue. Out of winning sister to Milk Bar, Milk Toast, Milkfloat, Cooling Spring (33 wins), and half-sister to Drifting Maid. Second dam half-sister to **FRIAR'S CARSE** (dam of **WAR RELIC, SPEED BOAT;** granddam of **LEVEL BEST, OCEAN BLUE, PRICE LEVEL, AIR HERO**).

Bay Colt by Devil Diver—Phara O'Mar, by *Pharamond II

Half-brother to winners Halcy O'Mar, Radec. Out of winning sister to **MYTHICAL KING** (Shevlin Stakes, 21 wins). Out of half-sister to winners **JACOMAR** (Shevlin Stakes, Bay Shore, Huron Handicaps, sire), Melcher, Highamar (26 wins), Gay Jack, Gayward. Family of **FENELON, FRISIUS, FLYING GAL, FILEMAKER, APACHE, *BOSWELL, *HYPNOTIST II,** etc.

Bay Filly by Questionnaire—Susan Constant, by Jamestown

Out of winning half-sister to winners **SPANISH PLAY** (Latonia Derby, Louisiana Derby, sire), **RUST** (Ladies' Handicap, Long Island Claiming Stakes, producer), Stepinanna (dam of **FIGHTING STEP,** etc.), Earliana (dam of **ETERNAL FLAG**), Sky High, Fair Company, Prudenews, In Charge, Hardwrack, Miss Anna C.

Brown Colt by Errard—Book Guide, by *Rhodes Scholar

Out of sister to Mrs. Chips (winner at 3). Out of half-sister to winners Chritable (3rd Lafayette, Bashful Manor, Narragansett Stakes), Bar Keep (2nd Dover Stakes), Kindly Act, Bepwil (dam of **HIGH FREQUENCY**), Angelina, Open Palm, Dorigen (at 2, 1949). Second dam half-sister to stakes-winners **CHIQUITA MIA** and **NOSTAW.**

Bay Colt by *Rustom Sirdar—Brandon Rose, by Olambala

Half brother to winners **ZACA ROSA** (Acorn Stakes, Correction Handicap), Zacabrand (15 wins), Damask Rose, Hasty Rose, Cedar Brand. Out of winning half-sister to winners My Sweets, Pillarita (also producer), Stacks (placed in stakes). Family of **UPSET, CALAMITY JANE, SAILOR BEWARE, GROUCHER, CLOTHO,** etc.

Bay Colt by Tiger—Challe O'Mar, by Challedon

Out of half-sister to winners **MYTHICAL KING** (Shevlin Stakes, 21 wins), **JACOMAR** (Shevlin Stakes, Bay Shore, Huron Handicaps), Melcher, Highamar (26 wins), Gay Jack, Phara O'Mar (also producer), Gayward. Family of **FENELON, FRISIUS, FLYING GAL, FILEMAKER, APACHE, *BOSWELL, *HYPNOTIST II,** etc. This is Challe O'Mar's first foal.

Bay Colt by Sir Damion—Darby Deedee, by Hollyrood

Half-brother to winners Directaire, Spurchase. Out of winning half-sister to winners **TROMBONE** (27 wins, Adolphus Hotel, Polo Park, Lone Star Handicaps), On Stage (2nd Bouquet Claiming Stakes, 3rd Autumn Day Stakes, producer), etc.

THESE EIGHT YEARLINGS MAY BE SEEN AT HURSTLAND FARM

Midway, Kentucky (12 miles from Lexington)

At the 1950 Keeneland Sales

George A. Hume Jr.

*10 of his 11 Keeneland Yearlings Have Won**

BAY COLT
- Amphitheatre — Sir Gallahad III / Arena
- Teeter — Equipoise / Allepena

Teeter has had three foals of racing age, including Trapeze (also by Amphitheatre), winner at 2 and 3, 2nd in Kent S., Lamplighter H., 3rd Diamond State S., and Proposition, winner of five races.

BAY COLT
- Reaping Reward — *Sickle / Dustwhirl
- Merry Liege — *Jacopo / Sunny Fields

Merry Liege, a winner at 2, is a 100% producer. She is the dam of the winners Merry Zac, Cee Vee, and Merrytown. This is the family of Galaday, American-bred dam of an English Oaks and One Thousand Guineas winner.

BAY COLT
- Challedon — *Challenger II / Laura Gal
- Grass Finch — Stimulus / *Bobolink II

Grass Finch is the dam of four winners General Flip (in 14 starts at 2, 3 wins, 1 disqualification, 7 seconds, 1 third), Speedee Bozo, Good Grass, and Jr. O'Sullivan. Grass Finch is sister to the stakes winner Where Away, is half-sister to the stakes winners St. James, Caveat Emptor, and Nomad.

BAY COLT
- Roman — *Sir Gallahad III / *Buckup
- Imperial Ann — Bubbling Over / Broken Veil

Imperial Ann is the dam of five winners of 39 races, including the brilliantly fast Civil Liberty (placed in stakes) and Anna Christie (on Experimental H.). Others are Good Baby, Park Pigeon, Civil Girl and the producer Miss Perfect. She is out of a sister to Blue Warbler, dam of Barn Swallow and Balladier.

BROWN FILLY
- Unbreakable — *Sickle / Blue Glass
- Playfull — Chance Play / Black Carse

Playfull is a 100% producer. She is dam of Zacaplay, Zacafull, and Messalina. The next dam placed in stakes, produced four winners, including Bay Carse (placed in stakes), and was half-sister to the stakes winner War Relic, Speed Boat (dam of Level Best), and War Kilt, etc.

* Of the 11 yearlings sold to have raced a complete season, 10 have won, the eleventh has placed twice in her last three starts this year at 3. The winners are Anna Christie, Merrytown, Merry Zac, Messalina, Park Pigeon, Cee Vee, Zaca Play, Zacafull, Social Hour, and Onilrac.

To Be Sold at Keeneland, Tuesday, July 25

George A. Hume Jr.

Ironworks Pike, near Paris Pike, Lexington, Ky.

$200,000 IN STUD FEES!

THE BROODMARE BAND at Glenangus include mares sired by the following stallions:

Asterus
*Beau Pere
Bimelech
Black Toney
*Blenheim II (2)
*Bull Dog (2)
Casanova
*Challenger II
Discovery
Display
*Sir Gallahad III
Jean Valjean (3)
*Stimulus (2)
*Rhodes Scholar
*Royal Minstrel
Teddy's Comet

The Yearlings and Foals at Glenangus are sired by:

*Adaris
Bimelech
Bless Me
Blue Swords
*Hierocles
*Mahmoud
Occupy
Polynesian
Roman
Sun Again
Teddy's Comet
Tiger
Unbreakable
Whirlaway
Challedon
Devil Diver
Discovery
Grand Slam

BOOKINGS FOR 1950-1951

include the following outside stallions

*ARDAN
*ADARIS
BILLINGS
BIMELECH
BROOKFIELD
CASE ACE
CHALLEDON
COSMIC BOMB
DEVIL DIVER
DISCOVERY
EIGHT THIRTY
*GOYA II
*HIEROCLES
POLYNESIAN
*PRIAM II
RIPPEY
ROMAN
ROSEMONT
*SHANNON II

Glenangus Farms owns substantial interests in and breeds to the following syndicated stallions:

CHALLEDON *DJEDDAH GRAND SLAM *NIRGAL OCCUPY TEDDY'S COMET

Our Yearlings by *ADARIS, GRAND SLAM, DISCOVERY, *HIEROCLES, *MAHMOUD, OCCUPY, POLYNESIAN, ROMAN and UNBREAKABLE will be sold at Saratoga.

Glenangus Farms

L. S. (Larry) MacPhail • Bel Air, Maryland

REMINDERS

1950 June 1950

Sun.	Mon.	Tue.	Wed.	Thu.	Fri.	Sat.
				1	2	3
4	5	6	7	8	9	10
11	12	13	14	15	16	17
18	19	20	21	22	23	24
25	26	27	28	29	30	

PAYMENTS DUE

June 15 Belmont Park: Matron S., $50.
Keeneland: Breeders' Futurity, $50.
Saratoga: Grand Union Hotel S., $25; Hopeful S., $100; Spinaway S., $25; U. S. Hotel S., $25.
Churchill Downs: Ky. Jockey Club S., $50.
Laurel: Selima S., $50.

STAKES CLOSINGS

June 15 Churchill Downs: Kentucky Jockey Club S. (1951).
Saratoga-at-Jamaica: Albany H., Saranac H., Merchants' and Citizens' H.
Saratoga: Flash S., Wilson S., Test S., Whitney S., Schuylerville S., American Legion H., Saratoga Special, Travers S., Sanford S., Diana H., Saratoga H., Alabama S., Saratoga Cup.
June 17 Arlington Park: Dick Welles S., Modesty S., Primer S., Equipoise Mile.
Hollywood Park: Preview H., Cinema H., Argonaut H., Westerner S., Hollywood Oaks, Inglewood H., Haggin S., American H.

STAKES

June 10 Suffolk Downs: New England Turf H., $5,000a, 3yo up, $1\frac{1}{16}$m (turf).
Belmont Park: Belmont S., $75,000a, 3yo up, $1\frac{1}{16}$m.
Lincoln Fields: Miss America S., $10,000a, 2yo f, 5f.
Delaware Park: Kent S., $25,000a, 3yo, $1\frac{1}{16}$m.
Detroit: Graduation S., $5,000a, 2yo, 5f.
Thorncliffe Park: Fred S. Livingston H., $3,000a, 3yo up, $1\frac{1}{16}$m.
June 12 Aqueduct: Queens County H., $20,000a, 3yo up, $1\frac{1}{16}$m.
Delaware Park: Tom Roby Stp., $10,000a, 4yo up, 2m.
June 14 Aqueduct: Tremont S., $10,000a, 2yo, c and g, 5½f.
Thorncliffe Park: My Dear S., $2,000a, 2yo f, 5f.
June 15 Aqueduct: Hitchcock Stp. H., $10,000a, 4yo up, abt. 2½m.
June 16 Delaware Park: National Maiden Hurdles, $5,000a, 3yo up, 1¾m.
June 17 Lincoln Fields: Lincoln H., $10,000a, 3yo up, 1¼m.
Aqueduct: Shevlin S., $20,000a, 3yo, $1\frac{1}{16}$m.
Delaware Park: Sussex S., $25,000a, 3yo up, 1¼m.
Monmouth Park: Salvator Mile, $10,000a, 3yo up, 1m.
Narragansett Park: Spring H., $5,000a, 3yo up, 6f.
Thorncliffe Park: Prince of Wales Plate, $3,000a, 3yo (Canada foals), $1\frac{1}{16}$m.

MISCELLANEOUS

June 10 Suffolk Downs closes.
Belmont Park closes.
Royalton Stp., Zionsville, Ind.
Portland Meadows closes.
June 11 French Derby, Chantilly.
June 12 Narragansett Park opens, 24 days, closing July 8.
Aqueduct opens, 20 days, closing July 4.
June 13 Ascot S., 2½m, Ascot.
June 15 Ascot Gold Cup, 2½m, Ascot.
June 16 Monmouth Park opens, 47 days, closing Aug. 9.
Grosse Point Horse Show opens, 3 days, closing June 18.
June 17 Lincoln Fields closes.
Oak Brook Polo Hunt, Hinsdale, Ill.

THE "SIGN" FOR JUNE

10-12	♈	Head	22-24	♏	Bowels
13-14	♉	Neck	25-26	♎	Reins
15-17	♊	Arms	27-28	♏	Secrets
18-19	♋	Breast	29-30	♐	Thighs
20-21	♌	Heart			

The Blood-Horse

A Weekly Magazine Devoted to the Turf

Subscription Rates: United States and possessions and countries in Pan-American Postal Union, $6 a year; Canada, $7; other countries, $9. All subscriptions payable in advance.

Changes in Address: Must reach the Blood-Horse office one week before publication date.

Advertising Rates: Complete rate card on application. Advertising copy deadline is Friday of the week preceding week of publication.

Address Communications to: THE BLOOD-HORSE, P. O. Box 1520, Lexington, Ky. Office, 216 East High Street. Telephone: 2-4920.

Entered as second-class matter June 30, 1928, at Post Office at Lexington, Ky., under Act of March 3, 1879.

Commercial Printing Co.

Acknowledgment. Statistics and results of North American racing, as given in THE BLOOD-HORSE, are based upon the copyrighted charts and tabulations of *Daily Racing Form* and *American Racing Manual*, published by Triangle Publications, Inc.

THE BLOOD-HORSE is published by the American Thoroughbred Breeders Association.

JOHN HAY WHITNEY, president; ALFRED VANDERBILT, vice president; L. A. BEARD, sec.-treas.; J. A. ESTES, research director.

Trustees: Carleton F. Burke, L. L. Haggin 2nd, Hal Price Headley, Robert J. Kleberg, Jr., Ogden Phipps, George D. Widener, John Hay Whitney, Alfred Vanderbilt, L. A. Beard.

STAFF: *Editorial*—Alex Bower, managing editor; J. A. Estes, contributing editor; James M. Donovan Jr., Mary P. Brandon, Helen L. Bryant. *Advertising*—William B. Worth, manager; Freda Stapleton. *Business*—Dan M. Bowmar, manager; Helen Johns, Helen J. Abbott, Gertrude L. Kieren. *Circulation*—Dorothy Sutherland, manager; Joan Cummins. *Research and Cataloguing*—Frances M. Kane, Ruth V. Hagyard, Mary W. Cassell, Louise Swinford. *Current Statistics*—Mary A. McCarty, Sarah A. Witt. *Photographer*—J. C. Meadors.

Which will win?

YOUR HORSES—OR WORMS?

Nothing weakens a horse so gradually, so insidiously—then so suddenly—as WORMS. Get rid of these thieves that rob your horses of energy, and steal your purse!

Get rid of worms safely, effectively . . . the way many leading trainers have found is the best way . . . with

"Thoroughbred" STRONGYLEZINE

Strongylezine is non-toxic...never caused a horse to lose a day's training. *And one treatment is enough.*

It's easy to use, may be mixed with feed, requires no tubing or drenching or starving. Never puts a horse off its feed.

You can use it with safety on brood mares, sucklings, yearlings, and horses in training. Years of use have proved it works—right. It's a famous "Man-O-War" remedy.

Bottle $3.00—Dozen $30.00

ORDER FROM YOUR DRUGGIST OR DEALER

"Thoroughbred" remedies help the winners win. If your druggist or dealer can't supply you, write for information.

Man-O-War
REMEDY COMPANY
LIMA, PA.
Complete Line of Veterinary Remedies

Buy Now In FLORIDA

The

Fastest Growing State

Offer cattle ranch suitable for horse center. Also building lots in Burwyn Park.

F. N. BURT

DeLEON SPRINGS, FLA.

PEDIGREES COMPILED

Any five generation pedigree only $1.00 and stamped envelope. Five generation and complete racing, production record, five dams, notes on all sires, $10. Extra copies, $1.50 each. Buy, sell, trade books on racing. TED WILLIAMS, 180 May Avenue, Monrovia, California.

RAILWAY EXPRESS SHIPMENT

Contact

R. E. WILSON & SON

Telephone: 4-5185, 4-3170

LEXINGTON

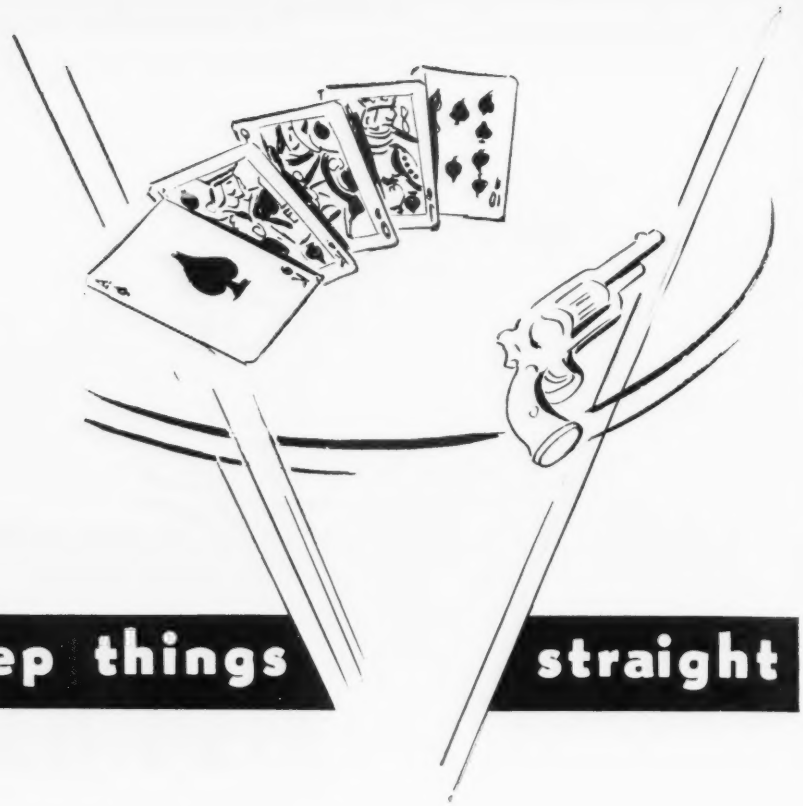

we aim to keep things straight

For many years Coldstream Stud has followed the policy of "laying its cards on the table" to show prospective buyers that it aims to keep the record straight. From 1933 through 1948 Coldstream has sold 230 yearlings. Until the end of 1949 they have won $1,020,932 more than they cost. They have won an average of $13,654. Coldstream will sell at Keeneland this summer the following yearlings:

***HELIOPOLIS**
Ch. c.—Breezy Louise (s.w.—n.t.r.), by Ariel
B. c.—Doggin' It (pl.st.—n.t.r.), by *Bull Dog

REAPING REWARD
Dk b. c.—Judy-Rae (s.w.—n.t.r.), by *Beau Pere
Br. c.—Posy (sis. to s.w.—n.t.r.), by *Bull Dog
Br. f.—Wise Decree (d.w.), by Wise Counsellor

***GOYA 2ND**
B. c.—Farmerette (s.w.—d.s.w), by *Sickle

***PRIAM 2ND**
B. c.—My Auntie (d.s.w.), by Busy American
Dk. b. f.—Rompers (sis. to s.w.—d.w.), by *Bull Dog

WAR ADMIRAL
B. f.—Evening Tide (s.w.—d.s.w), by *Bull Dog
Br. c.—Gino Patty (d.s.w.), by *Gino
Br. c.—Rocking Horse (half sis. to s.w.—n.t.r.), by *Challenger 2nd

***HIEROCLES**
B. c.—Canicula (sis. to s.w.—d.w.), by *Bull Dog
Red ro. c.—Dumpling (w.—n.t.r.), by Bimelech

ROMAN
Dk. b. f.—Creese (d.s.w.), by *Sickle

***BLENHEIM 2ND**
Dk. b. f.—Miss Drummond (pl.st.—d.w.), by *Pharamond 2nd

BIMELECH
B. c.—First Gun (pl.s.—n.t.r.), by Only One

COUNT FLEET
B. c.—Joybird (d.s.w.), by *Bull Dog

POLYNESIAN
B. f.—Jeannetti (half sis. to s.w.—d.w.), by *St. Germans

UNBREAKABLE
Dk. b. f.—Astarte (d.n.s.—n.t.r.), by *Heliopolis

BY JIMMINY
B. c.—Cottage Cheese (d.s.w.), by Milkman

***ADARIS**
B. f.—Gentle Play (d.s.w.), by My Play

OCCUPATION
B. c.—Look n' Cook (half sis. to s.w.—n.t.r.), by Chance Shot

LEGEND

pl.s.—placed in stakes
s.w.—stakes winner
d.s.w.—dam of stakes winner
w.—winner
d.w.—dam of winner
n.t.r.—nothing to race
d.n.s.—did not start
sis. to s.w.—sister to stakes winner
half sis. to s.w.—half sister to stakes winner

COLDSTREAM STUD INC. NEWTOWN PIKE, LEXINGTON, KY.

The Blood-Horse

PRIOR TO THE DRAWING for sessions at the Keeneland Summer Sales, three men held a dry run with the pillbox. They were, l. to r., Robert Bennett, Woodvale Farm; William B. Gess, Mereworth Farm; and Grant A. Dorland.

The Keeneland Yearlings by Consignors

The selling schedule has been arranged for the annual Keeneland Summer Sales, to be held at Lexington on July24-27, inclusive. Ninety-nine consignors will sell 407 yearlings, provided accident or illness does not cause the withdrawal of any of the offerings. The yearling sales this summer will be held in four daily sessions, instead of eight twice-daily sales, as formerly. Selling begins at 1:30 o'clock each afternoon. About 102 head will be sold at each session. In previous years, about 50 animals were sold at each of the twice-daily sessions (afternoon and night).

The assignment of consignors to the various sessions was made by the executive committee of the co-operative Breeders' Sales Company. One of the "big four" consignors—Mereworth Farm, Claiborne Farm, Elmendorf Farm, and Coldstream Stud—was used as a core for each session. Claiborne will sell at the session of Monday afternoon, July 24. Elmendorf sells on Tuesday afternoon, Coldstream on Wednesday, and Mereworth on Thursday. A complete list of the consignors by sessions appears in an advertisement on page 1143 in this issue.

Drawings for the sessions were held at the sales company's office at Lexington on June 3. William S. Evans, general manager of the company, said that catalogues will be ready about June 20. A preliminary brochure, to acquaint prospective buyers with the sales, was to be ready about June 10. The publications will be available through the sales company offices in the Radio Building, Lexington.

The following is a list of yearlings by consignors, with the breeding of the offerings, and the day of sale:

R. A. ALEXANDER
Thursday
B. f. by Snark—Hasty Heels, by Flying Heels.

MRS. R. H. ANDERSON
Tuesday
Ch. c. by *Hairan—Mid Pomp, by Pompey.
Ro. c. by Unbreakable—Paso Real, by Royal Ford.
B. c. by Coldstream—Royal Sandal, by *Royal Minstrel.

CHARLES A. ASBURY
Wednesday
Ch. f. by Shut Out—Jamesville, by Pompey.
B. c. by Challedon—Mother's Love, by *Bull Dog.
Ch. c. by Balladier—Sickle Miss, by *Sickle.

CHARLES A. ASBURY and SON
Wednesday
Br. c. by Roman—Camille, by *Cohort.

THOMAS H. ASBURY
Wednesday
Br. c. by Brookfield—*Cypress Point 2nd, by Fairway.

DR. ESLIE ASBURY (Forest Retreat Farm)
Wednesday
B. c. by Bimelech—After Dark, by Pompey.
Br. c. by Revoked—Bell Song, by Menow.
Ch. f. by Count Fleet—Dead Reckoning, by Man o' War.
B. c. by *Priam 2nd—Gala Belle, by *Sir Gallahad 3rd.
Dk. b. c. by Revoked—Mirrored, by *Sickle.

E. D. AXTON, JR.
Thursday
B. f. by Challedon—Bala Ormont, by Ormont.
B. f. by *Pharamond 2nd—Flying Indian, by Flying Heels.
B. f. by Pensive—Stimbala, by Stimulus.

DR. ARTHUR BACH
Thursday
Blk. f. by War Admiral—Leonissa, by *Sickle.
Ch. f. by Polynesian—Wichuraiana, by War Admiral.

A. A. BALDWIN
Tuesday
Br. f. by Roman—Better Hole, by Cavalcade.
Gr. f. by Jeep—Deep Sky, by Sun Teddy.
B. f. by Alsab—Sliver, by *Belfonds.

MISS HENRIETTA BINGHAM
Thursday
Ch. c. by Questionnaire—Blue Harmony, by Mate.
B. f. by *Hairan—Cordicay, by Cri de Guerre.

MRS. JOHN M. BRANHAM
Tuesday
Ch. f. by Sun Again—Another Night, by *Man O'Night.
B. c. by *Man O'Night—Polyhymnia, by *Blue Pete.
B. c. by *Man O'Night—Summer, by Supremus.

B. M. BROWNING
Wednesday
B. c. by Easy Mon—Manspell, by Man o' War.

D. R. CASSELL
Tuesday
Br. c. by Free For All—Emergency Aid, by Man o' War.
B. f. by Free For All—Princess Errant, by Pennant.

CAVE SPRING FARM
Wednesday
B. f. by Brookfield—Beeaway, by *Waygood.

(Continued on next page)

A BROTHER TO the stakes winner Nell K. is among the foals at James Norris' Spring Hill Farm, at Paris, Ky. He is by Crowfoot—Sea Elf, by Halcyon. Sea Elf was not bred this year, but goes to Crowfoot in 1951.

Br. f. by Challedon—Bona Via, by *Twink.
B. c. by Occupation—Volo Lee, by Diavolo.

CHASWIL FARMS
Tuesday

B. f. by *Heliopolis—*Basrelief, by Donatello 2nd.
Dk. b. f. by Hash—Devie, by *Sickle.
B. f. by Devil Diver—True Bearing, by *Sir Gallahad 3rd.

PHIL T. CHINN'S OLD HICKORY FARM
Wednesday

B. f. by Eternal Bull—All Rowes, by Bud Lerner.
B. f. by Blue Swords—Bepwil, by Wise Counsellor.
Br. c. by Unbreakable—Bramble Spunky, by *Sir Gallahad 3rd.
Br. f. by Free For All—Brogee, by Broadside.
Dk. b. c. by Eternal Bull—Demanding, by *Hourless.
B. c. by Good Goods—Hadatalent, by Hadagal.
B. c. by Eternal Bull—Illusion, by *Cohort.
B. c. by Errard—Jessie Lea, by Bull Lea.
B. c. by Balladier—Okoole Maluna, by *Jacopo.
*B. c. By Kingsway—Passefleur, by Pasch.
Dk. b. f. by War Relic—Rifted Clouds, by Insco.
B. f. by *Blenheim 2nd—War Lassie, by Man o' War.
B. c. by Questionnaire—Yacht, by Man o' War.

CLAIBORNE FARM
Monday

B. f. by Johnstown—Bluette, by Lovely Manners.
B. c. by Johnstown—Darling, by Pompey.
B. c. by Johnstown—Dustsweep, by Chance Shot.
B. c. by *Princequillo—Ficelle, by *Rhodes Scholar.
B. c. by *Isolater—Gogetit, by *Sir Gallahad 3rd.
Br. c. by Fighting Fox—Gold, by *Jacopo.
B. f. by *Pharamond 2nd—Joji T., by Supremus.
Br. f. by Polynesian—Jonell C, by Bimelech.
Dk. b. f. by Amphitheatre—Kestrel, by *Wrack.
B. f. by Count Fleet—Lost Horizon, by *Sir Gallahad 3rd.
Ch. f. by Some Chance—*Pigtail 2nd, by Tai-Yang.
B. c. by Some Chance—*Punctilio, by Solario.
B. c. by Questionnaire—Recussion, by Gallant Fox.
Ch. c. by Menow—Risk, by *Sir Gallahad 3rd.
B. f. by *Blenheim 2nd—Risky Raid, by *Foray 2nd.
B. c. by Some Chance—Rosegay, by Johnstown.
B. c. by *Sir Gallahad 3rd—*Royal Favourite, by Palais Royal.
B. f. by Some Chance—*Sculpture, by Sansovino.
Ch. c. by *Blenheim 2nd—Second Front, by Stimulus.
Br. c. by Menow—*Skeet, by *Bahram.
B. c. by *Blenheim 2nd—So Rare, by Stimulus.
Ch. f. by Fighting Fox—Springtide, by Menow.
B. c. by Brookfield—Sunny Fields, by *Sir Gallahad 3rd.
Dk. b. c. by Questionnaire—Sunny Vixen, by Gallant Fox.
B. c. by Eternal Bull—Sweet Margy, by *Jacopo.
Ch. c. by Shut Out—Toro Rose, by Toro.
B. c. by Menow—Whirligig, by Pompey.

NYDRIE STUD AND CLAIBORNE FARM
Monday

Dk. b. f. by *Blenheim 2nd—Black Wave, by *Sir Gallahad 3rd.

CHARLTON CLAY
Thursday

Dk. b. f. by Fighting Fox—Carreen, by *Sun Briar.
Ch. c. by Questionnaire—Colosseum, by Ariel.
Dk. b. c. by Amphitheatre—Frith, by *Wrack.
Dk. b. c. by Sun Again—Helen Herade, by Sir Damion.
B. c. by Tiger—Skyblue Pink, by Campfire.

COLDSTREAM STUD, INC.
Wednesday

Dk. b. f. by Unbreakable—Astarte, by *Heliopolis.
Ch. c. by *Heliopolis—Breezy Louise, by Ariel.
B. c. by *Hierocles—Canicula, by *Bull Dog.
B. c. by By Jimminy—Cottage Cheese, by Milkman.
Dk. b. f. by Roman—Creese, by *Sickle.
B. c. by *Heliopolis—Doggin' It, by *Bull Dog.
Red ro. c. by *Hierocles—Dumpling, by Bimelech.
B. f. by War Admiral—Evening Tide, by *Bull Dog.
B. c. by *Goya 2nd—Farmerette, by *Sickle.
B. c. by Bimelech—First Gun, by Only One.
B. f. by *Adaris—Gentle Play, by My Play.
Br. c. by War Admiral—Gino Patty, by *Gino.
B. f. by Polynesian—Jeannetti, by *St. Germans.
B. c. by Count Fleet—Joybird, by *Bull Dog.
Dk. b. c. by Reaping Reward—Judy-Rae, by *Beau Pere.
B. c. by Occupation—Look n' Cook, by Chance Shot.
Dk. b. f. by *Blenheim 2nd—Miss Drummond, by *Pharamond 2nd.
B. c. by *Priam 2nd—My Auntie, by Busy American.
Br. c. by Reaping Reward—Posy, by *Bull Dog.
Br. c. by War Admiral—Rocking Horse, by *Challenger 2nd.
Dk. b. f. by *Priam 2nd—Rompers, by *Bull Dog.
Br. f. by Reaping Reward—Wise Decree, by Wise Counsellor.

LESLIE COMBS II
Monday

B. c. by *Alibhai—*Belle Cane, by *Beau Pere.
Ch. f. by *Alibhai—*Boudoir II, by *Mahmoud.
B. c. by Jet Pilot—Crepe Myrtle, by Equipoise.
B. f. by Bull Lea—Devil Dancer, by St. James.
B. c. by War Admiral—Gallawood, by *Sir Gallahad 3rd
B. f. by War Relic—Moonflower, by *Bull Dog.
B. c. by *Alibhai—Painted Veil, by Blue Larkspur.

LESLIE B. COMBS II
Monday

Ch. f. by Jet Pilot—Decolte, by *St. Germans.
Br. f. by *Alibhai—Distaff, by *Beau Pere.
B. c. by *Hierocles—Dogrose, by *Bull Dog.
Ch. f. by Requested—Dungene, by Sun Teddy.
B. f. by Eight Thirty—Esteemed One, by Jacomar.
B. c. by Pensive—Flag Lily, by Reigh Count.
B. c. by War Jeep—Golden Legend, by *Jacopo.
Gr. f. by *Bernborough—Impulsive, by Supremus.
Br. f. by *Alibhai—Lynn, by High Time.
Ch. f. by Jet Pilot—Perfect Love, by Man o' War.
B. f. by Star Pilot—Sunfel, by *Sun Briar.
Ch. c. by Whirlaway—Tacky Sue, by Hard Tack.

LUCAS B. COMBS
Monday

B. f. by *Pharamond 2nd—Beauty Sleep, by Infinite.
Ch. c. by Sun Again—Blue Velvet, by Boojum or *Cohort.
Dk. b. f. by Whirlaway—Elsa, by Bull Lea.
Br. c. by Bull Lea—Fairy Fleet, by Broadside.
Ch. c. by Sun Again—Lorita, by Chance Play.
B. f. by *Bernborough—Nurse Boss, by Broadside.

SYDNEY S. COMBS
Monday

Gr. c. by King Cole—Comely, Mine, by *Kiev.

(Continued on page 1130)

INDEX

Foals of 1950		1134
Obituary		1122
Past Performances		1133
Sales yearlings by consignors		1117
Sidelights	Joe H. Palmer	1119
Stakes and Horses		1120
Twenty Leading Sires		1128

ILLUSTRATIONS:—Hialeah Park—Cover. Belmont Park—1127. Lexington Herald Leader—1122. J. C. Meadors—1117, 1118, 1136. Richard Reeves—1119.

SIDELIGHTS, by Joe H. Palmer

Accolade for a Horsebacker; Revival Among 3-Year-Olds

NEW YORK

I suppose I must have a hidden fondness for horseplayers, because when they do something nice I'm unreasonably pleased about it. They did last Saturday, when Bobby Permane got back to the saddle after more than 14 months spent recuperating from injuries suffered in a spill in Florida in March of 1949. For a long time it did not seem that he would ever ride again, for recovery was painfully slow, and even after Permane was up and around, taking whirlpool baths at the track every day, it took him a long time to recover his strength.

Well, on June 3 he came out again, in the first race, on a filly named Navy Flash. There was a suggestion that some announcement of the fact be made over the public address system, but this of course was vetoed, because the public address system is used primarily to inform the customers about things they can see posted on a board in the infield, and not to give them new information.

It turned out the public address system wasn't needed. When Navy Flash stepped on the track there was a spontaneous wave of applause from the right end of the stands. It moved up steadily like a wave, along with the post parade, breaking out in new places every now and then. I don't know when I've seen a rider more warmly received, and Permane, though he was liked well enough, was never any special favorite with the New York crowds. It seemed to be just a tribute to a boy who'd had a hard time and had got through it, and it was pleasant to see. The little rascals may have souls, after all. By next week I shall be repenting that I said this, but it seems so right now.

Permane did the best he could with Navy Flash, shooting her to the front and staying there for six furlongs. But the race was seven furlongs long, and in the last eighth two horses passed him and he finished third. Since Navy Flash was off at 24 to 1, this was better than had been expected of her. I suppose it was a good thing she lost, because if she'd lasted at that price I expect we have characters about to suggest that it was a shoo-in.

MONOPOLY. For Monday and Tuesday of last week it seemed that Nick and Wayne Huff, who are father and son in the order named, had about cornered the riding talent at Belmont. On Monday Ted Atkinson, for whom Nick Huff acts as agent, rode five winners. On Tuesday afternoon Atkinson got three more, and Keith Stuart, the 92-pounder from Bermuda, whom Nick also handles, won the final race. In between Anthony Ferraiuolo, the apprentice who is being handled by Wayne, got two races. So of 14 flat races in the two days, the Huffs were handling the winners of 11. The Huff stable also includes Jim Nichols, who did not get a winner in this period, but who has been getting along well enough in his first try at the New York circuit.

Atkinson, it may be noted, hit a devilish pace during the week. He went without a winner on Thursday, but that was his only blank of the week, and for the six days of racing he got 15 winners, also including a quadruple. With a week of racing left at Belmont he was three winners behind the California apprentice, Glen Lasswell, for honors at the meeting, but during the last week Lasswell had only two winners. At that rate he can't last.

REVIVAL. Just now there seems to be a slight shortage of 3-year-olds which appear capable of giving Middleground and Hill Prince anything much to do, and so 3-year-old races are watched with interest. One winner last week was Clifford Mooers' Hawley, a Blue Larkspur colt which was a faint hope for the Kentucky Derby. He ran in that event, you may remember, and wound up in a dead heat with Oil Capitol for fifth place. He hadn't been out again until May 31, when he met a fair field at a mile and a sixteenth and won easily by nearly six lengths. He didn't beat a great deal to be sure—Schroon, Foreign Affair, and Siama were the best of them—but he won without being fully extended and he had top weight of 122.

Another which made his first appearance since Derby Day, though he didn't run in the Derby, was Greentree's Guillotine. He'd suggested, in the April trials at Jamaica, that he wasn't going to stand for distance, so he got some rest and then ran in the Toboggan at Belmont on opening day, May 6. He was against older horses, and while he had the speed to lead the field most of the way, he weakened and

(Continued on page 1126)

CAPOT

Capot, chosen as "Horse of the Year" for 1949 by Daily Racing Form, has been the subject of two oil studies by Richard Stone Reeves. The above portrait of the Greentree Stable star was presented to John Hay Whitney, one of the Greentree co-owners, at Belmont Park on June 8. The other study, made with Jockey Ted Atkinson in the saddle, was given to Mr. Whitney's sister, Mrs. Charles S. Payson, at the same time. The paintings were commissioned by Daily Racing Form. In 1949, at three, Capot won the Chesapeake, Preakness, and Belmont Stakes, the Jerome Handicap, Sysonby Mile, and Pimlico Special. Capot was bred at Greentree Farm. He is by Menow—Piquet, by *St. Germans.

Citation Passes Coaltown and Stymie

Coaltown, Aug. 20, 1949
How doth the busy Mr. C.,
Industriously, like the bee,
Improve on what's been done before
By running miles in thirty-four.

Citation, June 3, 1950
Now doth another Mr. C.
Enter the sonic, like a jet.
His time was thirty-three and three,
That's better yet.

If Citation had been a man, he would have had plenty of reason for developing a horse-size inferiority complex. Ever since coming back to the races last January, after an absence of 13 months, he had been foiled and frustrated.

He had won his first start, at Santa Anita Park on January 11, then had met a series of defeats that would have shriveled Pollyanna: *Miche beat him a neck in an overnight race. Ponder beat him a length in the San Antonio Handicap. *Noor beat him a length and a quarter in the Santa Anita Handicap, and a nose in the San Juan Capistrano. Roman In beat him less than a length in an overnight race. Except to Roman In, he gave weight to his successful adversaries, once as much as 22 pounds. Some of the winning times were record-breaking, or close to it.

In each race Citation gave his best, but fell a little short of victory. He got part of the purse, but it was small change. He was only inching toward the money-winning summit occupied by Stymie. And beyond that was another shining niche, reserved for the first horse to earn a million dollars.

The frustrations fell away at Golden Gate Fields on June 3. There was a race called the Golden Gate Mile, for 3-year-olds and upward, $20,000 added. Victory would lift Warren Wright's 5-year-old past Stymie on the money-winning list, to a point never reached before. And it would give a wholesome boost to Citation's morale, if he had been brooding over his role as habitual runner-up.

The distance seemed likely to suit him, because he had been closing on Roman In in the Surprise Purse, run in 1:08$\frac{2}{5}$ for the six furlongs. This was world-record time, equaling the mark hung up by *Fair Truckle. At an added two furlongs, Citation would seem to be safely home.

But there was one major hurdle to be cleared: ten days after the Roman In—Citation race, Abe Hirschberg's Bolero had skipped over the downhill-fast Golden Gate racing strip in 1:08$\frac{1}{5}$, setting up a new record. He was among the field trying for the Mile, and evidently was dead fit for the effort. Other starters were On Trust, Old Rockport, *Esprit de France, and Boomerang Boy.

There was no time for feinting or feeling out. Eight furlongs at Golden Gate is about six furlongs at other courses, and he who hesitates is last. For his part, Bolero didn't waste an instant. He peeled off quarters in :22$\frac{1}{5}$, :22, :23$\frac{2}{5}$, reached the six-furlong mark in 1:07$\frac{3}{5}$. That was ski-jump time. At this point he had a head advantage over Citation, which had raced wide around the turn. Pointed toward the wire, the son of Bull Lea got

Citation's Racing Record

As a 2-year-old in 1947

Date	Stakes	Track	Furlongs	Time	Wt.	Margin (Len'hs)	Odds to $1	Value	Best Company
Apr. 22	Purse	Havre de Grace	1½	:54$\frac{2}{5}$ Slow	120	½	1.60	$ 1,625	Reborn 115 Frenchtown 120
May 3	Purse	Pimlico	5	1:01$\frac{1}{5}$	119	3½	1.00	2,275	Still Champ 119 Newsweekly 119
May 21	Purse	Havre de Grace	5	:59$\frac{1}{5}$ Good	119	1¾	.40	2,275	Cathie Jean 116 Star Maker 110
July 24	Purse	Arlington	5	‡ :58	117	½	2.05	2,600	Loujac 113 Queen Hairan 111
July 30	Elementary	Washington	6	1:10$\frac{3}{5}$	122	2	1.40	17,300	Billings 113 Salmagundi 110
Aug. 16	Wash. Fut.	Washington	6	1:10$\frac{2}{5}$	118	†	.20	8,000	Bewitch 119 Free America 118
Sept. 30	Purse	Belmont	6	1:11	116	1	2.10	6,500	My Request 116 Vulcan's Forge 116
Oct. 4	Futurity	Belmont	6½s	1:54$\frac{4}{5}$	122	3	.85	78,430	Bewitch 123 Better Self 126
Nov. 8	P. Futurity	Pimlico	8.5s	1:18$\frac{4}{5}$ Muddy	119	1½	.40	36,675	Better Self 119 Ace Admiral 122

s in distance (furlongs) column indicates straight course.
† in margin column indicates Citation's second to stablemate Bewitch.
‡ New Track Record.
Track condition is fast except when otherwise indicated.

Starts	1st	2nd	3rd	Earned
9	8	1	0	$155,680

As a 3-year-old in 1948

Date	Stakes	Track	Miles	Time	Wt.	Margin (Len'hs)	Odds to $1	Value	Best Company
Feb. 2	Purse	Hialeah	¾	1:10$\frac{2}{5}$	113	1	.20	$ 3,250	Rampart 113 Armed 130
Feb. 11	Seminole	Hialeah	⅞	1:23	112	1	.40	8,525	Faultless 124 Armed 128
Feb. 18	Everglades	Hialeah	1⅛	1:49	126	1	.15	7,200	Hypnos 109 Silverling 112
Feb. 28	Flamingo	Hialeah	1⅛	1:48$\frac{4}{5}$	126	6	.20	43,500	Saggy 122 Big Dial 118
Apr. 12	Ches. Trial	Havre de Grace	¾	1:12$\frac{2}{5}$	126	†	.30	2,000	Saggy 122 Bovard 122
Apr. 17	Chesapeake	Havre de Grace	1$\frac{1}{16}$	1:54$\frac{4}{5}$	122	1½	.20	19,750	Saggy 119 Dr. Almac 119
Apr. 27	Derby Trial	Churchill Downs	1	1:37$\frac{2}{5}$	118	1¼	.40	8,525	Escadru 118 Galedo 110
May 1	Ky. Derby	Churchill Downs	1¼	2:05$\frac{2}{5}$ Sloppy	126	3½	.40	83,400	Coaltown 126 My Request 126

down to serious running, gradually took command, and crossed the finish line nearly a length to the good. The time was 1:33⅗, faster than ever before a horse had run eight furlongs around two turns. Calumet's Coaltown, Citation's some-time stablemate, had set the previous record of 1:34 at Washington Park last August 20.

The quarters at Golden Gate were run in :22⅕, :22, :23⅖, :26. The 26 seconds required for the last quarter seems plow-horse slow, compared to the earlier fractions. But if it had been run in 25 seconds, for example, the total time would have been 1:32⅗, and even Golden Gate's innerspring cushion has its limitations. So have horses.

Citation earned $14,500 for his victory. He has won bigger pots, but probably none of them looked bigger to Owner Warren Wright or Trainer Jimmy Jones, for this one boosted Citation's total earnings to $924,630, lifting him to the peak among money winners. Stymie's $918,485, which for a while looked unassailable, now is good only for second place.

There was a possibility, considering the sort of horse it takes to top the list, and also considering that the gold rush days are over, at least for the while, that Calumet Farm might hold first place this time. Whirlaway, from the Calumet stable, had reigned, with $561,161, from July, 1942, to June, 1947, when Assault moved ahead. Calumet's Armed later was in front, for about 16 days in the fall of 1947, until Stymie passed him. The Jacobs chestnut had reigned for about two years and seven months when Citation climbed ahead.

The time record had been of shorter duration, but one Calumet speedster merehad held the world record for a mile a ly took it over from another. Coaltown little under ten months. Coaltown carried 130 pounds in his effort. Citation carried 128. (Bolero had 123.)

In bringing Citation back to this peak, Trainer Jimmy Jones exhibited some of the patience that has made his father pre-eminent as a trainer. To the casual eye, at least, Plain Ben doesn't become ruffled at losing a race. There's always another one—and quite often a richer one—in the next condition book, and it usually happens that if the Joneses lose one race, they regain their poise by winning two.

Citation came out of the race in good condition. He seemed to have regained a good portion of the form that made him the "horse of the year" in 1948. After developing an osselet late in that season, he was unraced until January, 1950. Trainer Jones said, after the Golden Gate Mile, that Citation needs more time between races than when he was a 3-year-old.

Citation's next big objective at Golden Gate would be the 1¼-mile Golden Gate Handicap on June 24. That would give him a two-weeks rest, and if he were successful, something over $950,000. Like his human contemporaries, Citation was finding it hard to get that first million. But with reasonable luck, he would have to go only about two laps farther.

May 15	Preakness	Pimlico	1 3/16	2:02⅖ Heavy	126	5½	.10	91,870	Better Self 126 Vulcan's Forge 126
May 29	Jersey	Garden State	1¼	‡2:03	126	11	.10	43,300	Macbeth 114 Bovard 114
June 12	Belmont	Belmont	1½	2:28⅕	126	8	.20	77,700	Better Self 126 Escadru 126
July 5	Stars & St.	Arlington	1⅛	§1:49⅕	119	2	.30	38,000	Eternal Reward 116 Fervent 126
Aug. 21	Purse	Washington	¾	1:10⅘	120	2½	.20	2,600	Speculation 117 King Rhymer 114
Aug. 28	Am. Derby	Washington	1¼	2:01⅗	126	1	.10	66,450	Free America 118 Papa Redbird 122
Sept. 29	Sys'by Mile	Belmont	1	1:36	119	3	.10	20,200	Spy Song 126 Coaltown 119
Oct. 2	J. C. G. Cup	Belmont	2	3:21⅗	117	7	.30	72,700	Phalanx 124 *Miss Grillo 121
Oct. 16	Gold Cup	Belmont	1⅝	2:42⅘	119	2	.15	75,600	Phalanx 126 Carolyn A. 123
Oct. 29	Special	Pimlico	1 3/16	1:59⅘	120	..	..	10,000	*Walkover*
Dec. 3	Purse	Tanforan	¾	1:12 Muddy	126	1½	.10	3,100	Bold Gallant 112 Barsard 109
Dec. 11	Tanfor'n H.	Tanforan	1¼	‡2:02⅘	123	5	.05	31,800	Stepfather 110 See-Tee-See 117

‡ New Track record. § Equaled track record. † in margin column indicates Citation's second to Saggy.

Starts	1st	2nd	3rd	Earned
20	19	1	0	$709,470

Unraced as a 4-year-old in 1949

As a 5-year-old in 1950

Date	*Stakes*	*Track*	*Miles*	*Time*	*Wt.*	*Margin (Len'hs)*	*Odds to $1*	*Value*	*Best Company*
Jan. 11	Purse	Santa Anita	¾	1:11⅖	124	1½	.15	$ 2,600	Bold Gallant 112 Roman In 116
Jan. 26	Purse	Santa Anita	¾	1:10⅘	130	†	.25	1,450	*Miche 114 Huon Kid 107
Feb. 11	S. Antonio	Santa Anita	1⅛	1:50⅕	130	‡	.45	10,000	Ponder 128 *Noor 114
Feb. 25	S. A. H.	Santa Anita	1¼	2:00 (NTR)	132	£	.35	20,000	*Noor 110 Two Leg 113
Mar. 4	San Juan Capist.	Santa Anita	1¾	2:52⅘ (NAR)	130	††	.60	10,000	*Noor 117 Mocopo 107
May 17	Purse	Golden Gate	¾	1:08⅖ (EWR)	120	†††	.25	880	Roman In 120 Bl. Border 117
June 3	G. G. Mile	Golden Gate	1	1:33⅗ (NWR)	128	¾	.60	14,550	Bolero 123 On Trust 116

† Beaten neck by *Miche. ‡ Beaten length by Ponder. £ Beaten 1½ lengths by *Noor. †† Beaten nose by *Noor. ††† Beaten ¾ length by Bolero.

Starts	1st	2nd	3rd	Earned
7	2	5	0	$59,480

The Cover Horse

GOLDEN GATE MILE, Golden Gate Fields, June 3, $20,000 added, 3-year-olds and upward, one mile. Time 1:33⅗ (new world record), track fast. Stakes division, $14,500, $4,000, $2,000, $1,200, $800, $400.

CITATION, 128 (Calumet Farm) 1
BOLERO, 123, c., 4, Eight Thirty—Stepwisely, by Wise Counsellor (Abe Hirschberg) 2
ON TRUST, 116, h., 6, *Alibhai—Torch Rose, by Torchilla (E. O. Stice and Sons) 3
Others, Old Rockport 113, *Esprit de France 111, Boomerang Boy 100. Winning jockey, Steve Brooks.

Citation, now the world's leading money winner, was foaled at Warren Wright's Calumet Farm, Lexington, Ky., on April 11, 1945. He won eight of nine starts at two, and at the end of the year he was weighted at 126 pounds in the Experimental Free Handicap. This was three pounds above Better Self and Relic, among the colts, and was even with his stablemate Bewitch (121), considering the five-pound filly allowance accruing to her.

His victories in 1947, at two, included the Elementary Stakes, the Belmont Futurity, and the Pimlico Futurity. He was second to Bewitch in the Washington Park Futurity, his only defeat of the year. At Arlington Park he set a track record of :58 for five furlongs.

In 1948, at three, he started 20 times and won 19 races. His victories: Seminole Handicap, Everglades Handicap, Flamingo Stakes, Chesapeake Stakes, Derby Trial, Kentucky Derby, Preakness Stakes, Jersey Stakes, Belmont Stakes, Stars and Stripes Handicap, American Derby, Sysonby Mile, Jockey Club Gold Cup, Gold Cup (international), Pimlico Special, Tanforan Handicap. His only defeat was by Saggy in the six-furlong Chesapeake Trial Stakes, which he reversed a few days later in the Chesapeake Stakes.

Shortly after the Tanforan Handicap he developed an osselet on a fore leg, and was fired. He did not race again until January 11, 1950.

(Continued on page 1128)

OBITUARY

Douglas MacDonald Davis

Douglas MacDonald Davis, 54, died at a Lexington hospital on June 1. He had been ill since last fall, when he underwent an operation, but he had made a partial recovery during the winter, and was looking forward to resuming his activities as owner of High Hope Farm, at Lexington.

Mr. Davis was born at Jewettville, N. Y., and was educated at Buffalo. His early association with the horse business was with saddle stock, which he bred, trained, and exhibited successfully. Among the well known horses he developed were Silver Mac, William the Conquerer, Peavine Dare, March of Time, Betty Firefly, Rex Firefly, and Patsy Patricia.

In 1929 Mr. Davis bought a farm in Bourbon County, Kentucky, which he named High Hope Farm. In 1935 he acquired the Glen Helen Stud, on the Russell Cave Pike, near Lexington, which had been owned by John S. Barbee. It was part of the original Elmendorf tract owned by J. B. Haggin, and is the site of the locally famous Blue Spring, a remarkable source of water. Mr. Davis changed the name of the establishment to High Hope Farm, after his earlier place. It was well equipped for horses when he bought it.

The master of High Hope got into Thoroughbred breeding by accident. He visited a farm in central Kentucky to buy a young saddle prospect which had been sired by one of his stallions. The owner was willing to sell, but only on condition that Mr. Davis buy a Throughbred mare which the man had received from the estate of an uncle who had died shortly before. Mr. Davis protested that he didn't want any Thoroughbreds, but the man held to his terms, so Mr. Davis bought the saddle horse and paid an additional $100 for the mare.

Douglas M. Davis Sr.

The mare was Tylene, by Dress Parade —*Colorvieto, by Collar. Her first foal for Mr. Davis was sold as a yearling for something like 25 times the original cost of the mare. He developed into the winner Fly Ty. Her next foal brought $2,000 as a weanling. He became the winner Bar C. Her next was the winner Hi-Ty. Then came the winners High Hope, which placed in stakes, and Fuzzy Muzzle. Mr. Davis was in Thoroughbred breeding to stay.

He gradually disposed of his saddle horses, and began to acquire more Thoroughbreds. The transition was easy, for he was a good horseman with a good reputation, and had no difficulty becoming established in the new field. The first Thoroughbred stallion to stand at High Hope was Robert L. Gerry's High Strung. Later came Mrs. Isabel Dodge Sloane's High Quest, *Halcyon Gift, which Mr. Davis imported from England; Allen T. Simmons' Eternal Bull; Mrs. Sloane's Psychic Bid, Okapi, and Grand Admiral, and others. He also boarded mares for several patrons, and was an adviser in yearling purchases. One of his selections was the stakes-winning filly Fleet Rings, which he recommended to his friend George Ring.

Mr. Davis bred many winners, including the stakes winners Blue Grip, Hogie, and Eternal War, and he was a regular consignor to the Keeneland Summer Sales. He was particularly successful at handling stallions. Each stallion at High Hope had a separate barn and paddock, and was free to come and go as he pleased. When showing visitors around the place, Mr. Davis would drive up alongside a stallion paddock, whistle or call the horse by name, and the stallion would trot over to the fence to be petted and admired.

Douglas Davis was distinguished-looking: tall, lean, ruddy, white haired. He was extremely forthright with his opinions, and did not trouble to cultivate anyone he didn't like. But once given, his friendship was firm, and he quietly did many favors for horsemen and others. He was generous with money, and sometimes, when he learned that someone he knew was in financial straits, he would call them up and peremptorily order them to accept a loan until things got better. His charities and benefactions were many, and were bestowed without publicity. He enjoyed telling stories, of which he had a large fund, and his booming voice was easily recognizable.

Though in recent years he had not owned saddle horses, he was in demand as a judge, and in that capacity served at many of the nation's leading horse shows. He performed these assignments impartially, and with a thorough knowledge of the qualifications sought in saddle and fine harness horses. Friends said he was an equally good judge of people.

Mr. Davis is survived by his wife, Mrs. Helen Moore Davis; a daughter, Mrs. Leonard Lawrence, Birmingham, Mich.; two sons, Douglas M. Davis Jr., of Lexington, and John S. Davis, Birmingham, Mich., and several grandchildren. Burial was at Lexington.

Douglas M. Davis Jr., who previously had been associated with his father, will continue to operate High Hope Farm. He plans to sell the lease on his Glencairn Stud, and move to High Hope.

Charles Stuart Howard

Charles S. Howard, who in the course of a few years achieved the pinnacle of success in racing, died of a heart attack June 6 at his home in the San Francisco suburb of Hillsborough. He was stricken and died at 8:20 a. m., shortly after he had risen for his day's work. The 69-year-old sportsman had been ill on several occasions in the last few years, but his sudden death came as a quite unexpected shock. He was among the best known and most popular figures in racing.

Charles Stuart Howard was born in Georgia and lived there as a boy, but it took a much larger portion of the world to contain his energy and ambition. While still in his teens he was one of Teddy Roosevelt's Rough Riders in the Spanish-American War, and here perhaps is a leading clue to his later fondness for Thoroughbreds and other types of horses —he was a good horseman himself.

He became the representative of a New York bicycle firm, and for some time was a bicycle racer. Early in the century he took off for California, arriving there with 31 cents in his pocket, as he later recalled. Soon he was operating a bicycle repair shop in San Francisco, and when it became apparent that the horseless carriage had "come to stay" he turned to selling automobiles in 1905.

Later his "luck" on the Turf was to become proverbial, but nothing he ever did in racing was comparable to the choice he made in business. Among the numerous makes of cars in the new industry he chose Buick, one of the few which lasted out the years. He became the distributor for California and a few counties in Nevada, and his agency in

(Continued on page 1127)

8 KEENELAND YEARLINGS

—PROPERTY OF HORATIO MASON—

Half Brother to Marine Victory by *Goya

B. c., by *Goya—Passerine, by American Flag. Half-brother to the stakes winner Marine Victory ($58,490), to Doggin' It (placed in stakes), and to the winner Bird Brain. These are all of Passerine's foals to race and all have won at 2.

*Bernborough Colt out of Stakes Winning Mare

Br. c., by *Bernborough—Log, by *Bull Dog. Log, a stakes-winning sister to the stakes winner Up The Creek, has four foals of racing age. Three have won and her 2-year-old is promising in training.

Eternal Bull Colt out of Half-Sister to Dams of

REVOKED, ALABAMA, SPECULATION, BROLITE, ETC.

B. c., by Eternal Bull—Tempo Bel, by Omaha. This is the second foal of Tempo Bel. Her first is the 1950 2-year-old winner Beach Belle. Tempo Bel, winner at 2, is a half-sister to Gala Belle (dam of stakes winners Revoked, Speculation and Alabama), Marion P. (dam of stakes winner Brolite).

Bimelech, Alsab, *Priam Colts —FIRST FOALS OF *Sir Gallahad III, Blue Larkspur, *Quatre Bras II Mares —ALL CLOSELY RELATED TO STAKES WINNERS

B. c., by Bimelech—Special Gal, by *Sir Gallahad III. First foal of winning sister to stakes winner Special Agent, and half-sister to stakes winner Foray Vina. Special Gal is out of winning sister to stakes winner.

Ch. c., by Alsab—Armor, by Blue Larkspur. First foal of Armor, daughter of a sister to the stakes winner Parade Girl and half-sister to stakes winners Annapolis and Ladder and to dam of stakes winner Dispose.

B. c., by *Priam—Aigrette, by *Quatre Bras II. First foal of Aigrette, winning half-sister to the stakes winners Sun Egret and Egretta. Aigrette is out of the stakes winner Polly Egret, half-sister to stakes winner Great Flare.

—PROPERTY OF HARTLAND FARM—

Half-Brother to With Pleasure by Count Fleet

Br. c., by Count Fleet—Seldina, by Insco. Half-brother to With Pleasure ($280,660). Seldina is a winning sister to Inscoelda (stakes winner and producer), and half-sister to stakes winners Timely, Mansco, and Risky Miss (also dam of stakes winner Sirde).

Half-Brother to El Mono by Bless Me

Br. f., by Bless Me—Hand Organ, by *Strolling Player. Half-sister to the stakes winner El Mono (13 wins, $102,000 and track-record breaker). Out of a winning half-sister to stakes winners Market Wise and Too Timely.

To Be Sold Monday, July 24, at Keeneland

See the Yearlings Now at Hartland Farm or at Sales Time at Keeneland Race Course

For additional information address: Horatio Mason, Hernando Building, Lexington, Ky.

SPOT CH
Spendthrif

CHESTNUT COLT

Half-brother to stakes winners ROUND VIEW ($110,260), KING BAY, and Musician, placed in stakes. Out of winning half-sister to dam of stakes winners OMISSION and JOHNNY JR.

CHESTNUT COLT	Whirlaway	*Blenheim II
		Dustwhirl
	Tacky Sue	Hard Tack
		Sue Steel

By WHIRLAWAY, sire of Whirl Some, Scattered, etc.

1st dam
TACKY SUE, by Hard Tack

Winner, whose only foals to race are the stakes winners ROUND VIEW (Flamingo, Whitney S., Royal Palm, Monmouth H., $110,260), KING BAY (Francis S. Peabody Memorial H.) and Musician (placed in stakes).

2nd dam
SUE STEELE, by Ballot

Winner, produced five winners from seven foals, including the dam of OMISSION ($73,300, Seminole S., Bowie Kindergarten S., Great American S., East View S., Rowe Memorial H., Swift S., Capital H., Toboggan H., Sire of stakes winners), JOHNNY JR. ($57,525, Narragansett Autumn H., etc.).

FOUR STAKES WINNERS

Winner produced 2 stks. wnrs.

Granddam of Four Stks. wnrs.

BAY FILLY

Out of sister to MISS DOGWOOD (Kentucky Oaks, Keeneland Special Event, Phoenix, Steger H., dam of stakes winner SEQUENCE), half-sister to DURAZNA (stakes winner, $70,201), and to Crepe Myrtle (dam of MYRTLE CHARM). Second dam MYRTLE WOOD.

BAY FILLY	War Relic	Man o' War
		Friar's Carse
	Moonflower	*Bull Dog
		Myrtlewood

By WAR RELIC, sire of Battlefield, Relic, etc.

1st dam
MOONFLOWER, by *Bull Dog

This is first foal from Moonflower, which placed at 2. She is sister to stakes winner MISS DOGWOOD.

2nd dam
MYRTLEWOOD, by Blue Larkspur

Stakes winner of 15 races, $40,620, including Francis S. Peabody Memorial H., Keene H., Quickstep H., Motor City H., Hawthorne Sprint H. (twice), Cadillac H., Ashland S. Dam of stakes winners MISS DOGWOOD (Kentucky Oaks, etc.), DURAZNA (Breeders Futurity, Prairie State S., etc., $70,201), and dam of Crepe Myrtle (dam of MYRTLE CHARM).

FOUR STAKES WINNERS

Sister to Miss Dogwood

Stks. wnr. Dam of Stks. wnr.

LESLIE COMBS II

SPENDTHRIFT

ICKING... Yearlings

BAY COLT

Full brother to stakes winner LURLINE B. (Santa Margarita H., 2nd Lassie S.) and half-brother to SELECTOR (East View Stakes, 2nd Cowdin S., 3rd William Penn S., Remsen H.). Out of the stakes winner *BELLE CANE, half-sister to granddam of stakes winners COVER UP and BELLE JOLIE.

BAY COLT
- *Alibhai ..... Hyperion / Teresina
- *Belle Cane ..... *Beau Pere / Duck's Egg

By *ALIBHAI, sire of Your Host, Cover Up, etc.

1st dam
***BELLE CANE, by *Beau Pere**
*Belle Cane was a stakes winner of Oaks, Cups, and Handicaps in Australia and New Zealand up to 1½ miles. She is dam of LURLINE B. (Santa Margarita H., 2nd Bay Meadows Lassie S. and $48,910), and SELECTOR, stakes winner at 2, 1949, of $53,200 including East View S., 2nd Cowdin S., 3rd William Penn S., Remsen H.

2nd dam
DUCK'S EGG, by Absurd
Dam of New Zealand stakes winner Round Score and *Bel Amour II (dam of stakes winner COVER UP, $215,420, and Belle Jolie, winner Bay Meadow Lassie S., etc.).

FIVE STAKES WINNERS

Stks. wnr. and producer

Stakes producer

BAY COLT

Half-brother to FEUDIN FIGHTIN (Joliet Stakes at 2, 1949) and Rosily, winner at 2 and 3. Out of winning daughter of Lexicon, sister to stakes winner PAUL WEIDEL.

BAY COLT
- *Hierocles ..... Abjer / Loika
- Dogrose ..... *Bull Dog / Lexicon

By *HIEROCLES, sire in France, half-brother to Djebel

1st dam
DOGROSE, by *Bull Dog
Dogrose was a winner at 3, 5, and 6. Her only foals to race are FEUDIN FIGHTIN winner of Joliet Stakes at 2, 1949, and Rosily, a winner at 2 and 3. A daughter of *Bull Dog.

2nd dam
LEXICON, by Golden Maxim
Dam of five winners, including Syriac (22 wins). Lexicon is sister to the stakes winner PAUL WEIDEL (Canadian Derby, Hamilton Derby, Essex H. and sire).

TWO STAKES WINNERS

Stakes producer

Sister to Stakes Winner

To Be Sold at Keeneland

...FT FARM LEXINGTON, KY

SIDELIGHTS

(Continued from page 1119)

finished unplaced. He came out again on May 31, and got in a good field with top weight of 120 pounds. He led all the way and won in 1:10⅖ on the main course, and John Gaver thought afterward that it was perhaps the best race he had ever run. I question seriously that Guillotine will ever go much farther than six furlongs, but certainly he can sprint with anything.

DIVERSION. The arrival last week of Eperon, the French hurdler which Oleg Dubassoff is importing for E. B. Schley, who is going back into racing again after an absence of several years, was prevented by monkey business. It was intended to load him on a plane on Tuesday, but his handlers discovered that most of the rest of the cargo consisted of 600 monkeys. I have no idea why 600 monkeys were being imported, unless it's because of the failing attendance at the tracks, but there they were, and Eperon's handlers wisely decided that Eperon wouldn't like to travel with them. He was scheduled to leave on another flight on June 4, so when you read these notes he would be here. He's a 3-year-old which has won both on the flat and over hurdles in France this year, and Dubassoff hopes he'll get here in good enough condition to run a few times before he is upset by the change in environment.

NEWCOMERS

The following 2-year-olds broke their maidens last week. The list accounts for all racing in North America except for a few small tracks. Earlier omissions because of late reports are accounted for below.

Winner	*Sire*	*Dam*
ADMIRAL'S STAR	Grand Admiral	Miss Hoptown
ANAGAZANDRA	Swashbuckler	Aziz
ARAB MISS	Challedon	Arabesque
AUDACIOUS BOY	Wild Chicle	Audacious Lady
BILL BAILEY	Challedon	Victorious Ann
BRIAR'S BABY	Bull Brier	Ellmar
BRITANNIE	Bunty Lawless	Iribelle
CAPT. DOUMANI	Sweep Like	Carmilda
CARNIE BEAR	Viscounty	Trailing Home
ETHEREAL	Whirlaway	Fairy Fleet
EVE K.	Bomber	Zowie
FAIRPIC	Pictor	Saddle Shoes
FOUR SPEEDS	War Jeep	Tedeen
FRESH AIR	Devil Diver	Fresh Start
GOING PLACES	*Hairan	Tripalong
GOLDEN TREND	Eight Thirty	Miss Piety
GRACE MAE	Petrose	Satin Collar
GRAND EVENING	Grand Slam	Evening Blue
HERE'S A DREAM	Hecla	My Pet
HERE'S ED	Hecla	Permanent
KEYHOLE	Flares	Keyway
KINGFISH	Pharaboy	This Time
LONG LAST	Some Chance	Greedy Girl
MERRY XMAS	Roman	Yuletide
MISS B.	Benagi	Belle More
NERVE	Charing Cross	Doris V.
NORTHAMPTON	Free For All	Tea Clipper
NOVEL REQUEST	Requested	Novette
PAN GOLD	Osculator	Good Hands
RARE KNAVE	Knave High	Flame Opal
SALLY'S FOLLY	Contradiction	Wound Up
SLAMMING SLAM	Grand Slam	Betty Careen
S. S. LINE	S. S. Grier	Sealine
TOP ROYAL	Top Row	Kayel
TWO RAINBOWS	Sun Again	Tricks
VENECIA	Ariel	Second Helping
ZIPPER	Unbreakable	Gotit

EARLIER WINNERS

AYR JUEL	Nedayr	Juel W.
BONED UP	Mr. Bones	Catchup
JUDY TEE	To A Tee	Blanche G.
RUSSELL CAVE	Signator	Broad Play

YEARLING CROP SOLD

Samuel Finklestein, a New York hotel owner, has bought nine yearlings from William Bell and Harry Jones's Hilltop Farm, in Bourbon County near Paris, Ky. The nine horses, the entire crop raised by Hilltop, are by Last Reward, and are of the stallion's first crop of foals. Last Reward is a 7-year-old brown horse by Reaping Reward—Last Song, by My Play. He was bred by Mr. Jones, was unplaced in his only start at two. C. W. Damon will break the yearlings at Keeneland.

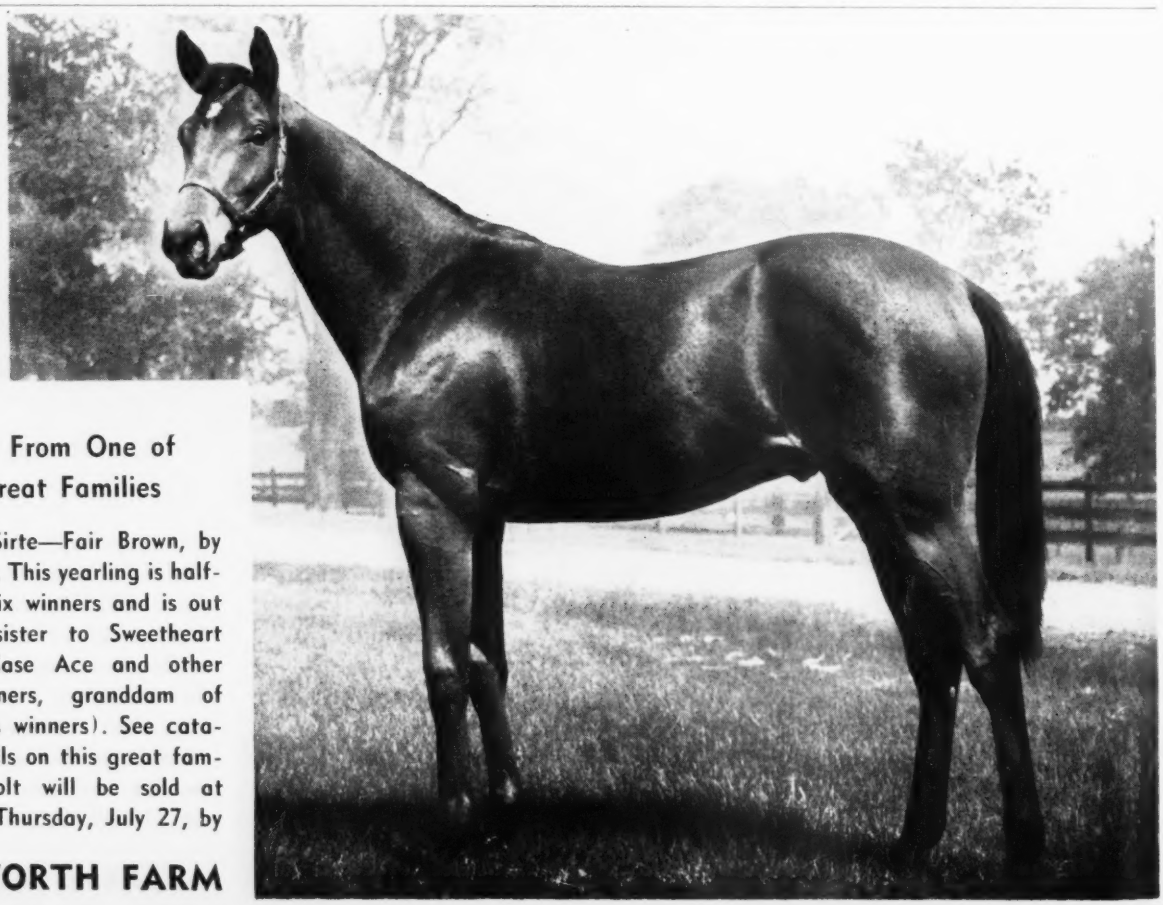

A Colt From One of the Great Families

B. c., by *Sirte—Fair Brown, by Black Toney. This yearling is half-brother to six winners and is out of a half-sister to Sweetheart (dam of Case Ace and other stakes winners, granddam of many stakes winners). See catalog for details on this great family. This colt will be sold at Keeneland, Thursday, July 27, by

MEREWORTH FARM

OBITUARY

(Continued from page 1122)

time became one of the largest in the world.

As his wealth accrued into the millions he became one of the largest landowners in California, with several ranches totaling many thousands of acres. His earlier sporting interests included yachts and big game hunting. Always fond of horses, he played polo into his later years and kept a considerable stable of ponies for himself and others in his family.

Mr. Howard turned his attention to racing in 1934, operating at first on a small scale, with the horses trained by M. (Buster) Millerick and racing in the name of Mrs. Howard. Expansion came soon, and in 1937 Mrs. Howard was the leading owner, with 60 wins and $214,559 in earnings. Beginning in 1938, the stable raced in the name of Mr. Howard, and for four years in succession he ranked first (in 1940), second, or third on the list of leading money-winning owners.

Those were the years of Seabiscuit, *Kayak 2nd, *Sorteado, Porter's Cap, and Mioland. He had bought Seabiscuit as a 3-year-old for $8,000 at the Saratoga meeting of 1936. *Kayak 2nd was bought for about $7,500 from the Palermo sales in Argentina as a result of a suggestion from his son Lin, who was in Buenos Aires playing polo. Lin had telephoned his father that three good Congreve colts were to be sold next day, and had received instructions to go as high as $10,000. The two which Lin preferred went above that figure, and he was left with *Kayak 2nd—which earned $213,205.

*Sorteado, a triple crown winner in Argentina, was bought for $20,000 and had established himself as the country's leading stayer when he suffered an injury which made it necessary to destroy him. Mioland was obtained in 1940 for $15,000, Mr. Howard getting the horse because he used the telephone to close the deal while another owner was sending his acceptance by telegraph. Porter's Cap, one of the top 2-year-olds of 1940, was a $1,300 bargain from the Saratoga yearling sales.

These and other purchases skyrocketed the Howard Turf fortunes at a rate of which most owners can only dream. They gave Charles Howard the reputation for a sort of magic touch. Actually, of course he bought many other horses on which he took considerable losses. In his earlier, so-called "lucky" years, it was his practice to buy most of his racing stock at modest prices. His first good stakes winner, the mare Coramine, was bought as a yearling at Saratoga for $500 in 1935, a year in which he bought 19 yearlings for $15,550.

In recent years he has invested large sums in the purchase of high-class stock.

CHARLES S. HOWARD

After the death of Seabiscuit he purchased the Australian champion *Ajax for a reported $100,000 to take the place of his favorite in the stud. He paid about $40,000 for the English *Fast and Fair in 1946, and in 1948 spent, by newspaper guesses, about $175,000 for the Aga Khan's *Nathoo and *Noor. The latter repaid him in good measure this year by beating Citation in the Santa Anita Handicap and the San Juan Capistrano Handicap. It was his third victory in the Santa Anita Handicap, and he was narrowly beaten on three other occasions, twice with Seabiscuit and once with Mioland.

Seabiscuit was the great horse for Mr. Howard and for California. After a hard season at two (35 starts) and a modest performance in the first half of his 3-year-old year, he passed from the Wheatley Stable into the hands of Mr. Howard, and under the direction of Tom Smith became the largest money winner up to that time (1940), with earnings of $437,730. Twice beaten a nose in the Santa Anita Handicap, he came back from a year of unsoundness and won the big race in 1940, setting a new track record of 2:01⅕ under 130 pounds. As a 5-year-old in 1938 he had run one of his best remembered races, winning the Pimlico Special from War Admiral. Seabiscuit was retired to the stud at a fee of $2,500 after his Santa Anita Handicap victory. Though he stood at Ridgewood Ranch in northern California, far from the centers of racing, thousands of tourists stopped to see him, as he was the most famous horse in the West. He died in May, 1947, and a statue of him stands at Santa Anita Park as a memorial to his courage and class.

At Ridgewood Ranch, a sprawling, mountainous 16,000 acres near the village of Willits, north of San Francisco, Howard established his Thoroughbred nursery. The horses were kept, for the most part, near the residence, where the land is comparatively flat. The stud was built up rapidly, and at the time of his death included about 75 mares and the stallions *Ajax, Mioland, *Fair Truckle, Sea Sovereign, and Sabu. Last year a *Daily Racing Form* columnist reported that Howard had taken a census of the horses he owned and that the count was 474, a figure which presumably included several different types and breeds.

As a complement to his northern ranch, Mr. Howard maintained another establishment, including a training track, at San Isidro, just above the Mexican border. There he sent his yearlings when they were ready to go into training.

Among the trainers who handled the Howard horses were Major Sven Christensen and M. (Buster) Millerick in the early, exploratory period, and Tom Smith, J. H. (Bud) Stotler, Hurst Philpot, and Burley Parke in the years of the stable's ascendancy. Parke is the present trainer.

Mr. Howard is survived by his wife, Mrs. Marcella Howard, and three sons, Lindsey, Robert S., and Charles S. Howard, Jr. All the children were in southern California at the time of his unexpected death. Lindsey and Robert have been interested in racing for several years.

Hanly C. Ragan

Hanly C. Ragan, owner of Fair Acres Farm, near Lexington, died on May 30, after an illness of several months. He was 77. Mr. Ragan, formerly a newspaper man, had been in the Thoroughbred breeding business for the past 25 years. He sold yearlings on the market, and also raced some of his horses.

He is survived by his wife, Mrs. Lizzie B. Ragan; two daughters, Mrs. Marvin Gay, Mt. Sterling; and Mrs. Mary R. Scott, Louisville. Marvin Gay Jr., a grandson, is Turf editor of the Louisville *Times*. Other grandchildren are James B. Gay, Mt. Sterling, Wesley H. Rogers, New York City, and Mrs. John Watts, Louisville.

Lord Mildmay

Lord Mildmay of Flete, a gentleman rider who was greatly popular with English racegoers, was drowned near Mothecombe, England, on May 12. He disappeared while swimming at his private beach.

The lanky (6-foot, 4-inch) peer enjoyed riding steeplechasers, which he did with considerable skill, but he never gained a victory in the Grand National, the race he tried hardest to win. In the 1936 running he was leading at the next-to-last fence, when the bridle pulled loose and he was unable to ride his mount out.

STAKES AND HORSES

(Continued from page 1121)

The Golden Gate Mile was his first stakes victory of 1950, though he was second in the San Antonio Handicap, the Santa Anita Handicap, and the San Juan Capistrano Handicap. In the San Juan Capistrano, termed by many spectators as one of the great races of all time, he was beaten a nose by *Noor in 2:52⅘, a world record for 1¾ miles. He carried 130 pounds to 117 on *Noor.

CITATION, b. c., 1945

*Bull Dog	*Teddy	Ajax
		Rondeau
	Plucky Liege	Spearmint
		Concertina
BULL LEA, br., 1935	Ballot	*Voter
		*Cerito
Rose Leaves	*Colonial	Trenton
		*Thank'l Blos'm
	Gainsborough	Bayardo
Hyperion		*Rosedrop
	Selene	Chaucer
*HYDROPLANE 2nd, ch., 1938		Serenissima
	Hurry On	Marcovil
Toboggan		Tout Suite
	Glacier	St. Simon
		Glasalt

Calumet Farm, breeder and owner; H. A. Jones, trainer. Family No. 3.

Age	Starts	1st	2nd	3rd	Earned
2	9	8	1	0	$155,680
3	20	19	1	0	709,470
4	0	0	0	0	———
5	7	2	5	0	59,480
Totals	36	29	7	0	$924,630

*HYDROPLANE 2nd. Placed at 3. 6 named foals—
FLY OFF (Sun Teddy). 6 wins at 2, 3, 4.
MERMAID (*Blenheim 2nd). 1 win at 2.
CITATION (Bull Lea). Stakes, above.
SUNNY FLIGHT (Sun Again). Placed at 3.
ON WINGS (Whirlaway). Unplaced at 2.

TOBOGGAN. Dewhurst S., Boscawen S., Jockey Club S., Coronation S., Champion Breeders' Foal Plate, Welsh Oaks, Epsom Oaks, 3rd 1,000 Guineas, St. George S., Maiden Plate. 9 foals—
MOCCASIN (Phalaris). Unraced. Dam of Sabot.
BOBSLEIGH (Gainsborough). 3 wins at 2, 3, 4. Richmond S., Newmarket S., Chippenham S. 2nd Windsor Castle S., Limekiln S., Newmarket Spring Plate, Queen's Plate. 3rd Chester Vase. Sire.
SOMERSAULT (Sansovino). Placed at 5.
COLOURS FLYING (Gainsborough). Unplaced at 2.
RIGHTAWAY (Fairway). Unraced.
MONT AGEL (Fairway). Placed at 3.
*HYDROPLANE 2nd (Hyperion). Above.
EVENLODE (Hyperion). Unplaced at 2. Pr.
WINTER SPORT (Hyperion). Placed at 2. 2nd Granby S.

GLACIER. 2 wins at 2, 3. 8 foals—
PADLOCK (Lochryan). Placed at 2, 3.
GLACIALE (Polymelus). 5 wins at 2, 3, 4. Clearwell S. 3rd 1,000 Guineas. Dam of Restigouche.
CREVASSE (Harry of Hereford). 4 wins at 2, 3, 4. Liverpool Autumn Cup, Duchy S. Pr.
SILURIAN (Swynford). 4 wins at 3, 4. Doncaster Cup, Newmarket Triennial, Breeders' St. Leger, 2nd St. Leger. Leading sire in Argentina.
BLUE ICE (Swynford). 1 win at 3. Yorkshire Oaks. Dam of Pick Ice.
GRANDPRE (Phalaris). 1 win at 2. Boscawen S. Sire in Argentina.
AVALANCHE (Phalaris). 3 wins at 2, 3. Fulbourne S., Lancashire Breeders' Produce S. Dam of Skavala, Onset, and Snowfall.
TOBOGGAN (Hurry On). Above.

(Continued on page 1138)

Twenty Leading Sires

The following list of sires accounts for first monies for racing in North America through May 27, except for a few small tracks. Under the name of each sire appear the names of his principal money earners. Superior figures indicate dead heats.

Sires	*Winners*	*Races*	*Stakes Wnrs./Wins*	*First Monies*
*ALIBHAI, 1938, by Hyperion	26	39	4/6	$291,980
Your Host $137,400 Special Touch $50,000				
BULL LEA, 1935, by *Bull Dog	26	48	3/4	185,085
Next Move $65,475 Two Lea $40,300				
PENSIVE, 1941, by Hyperion	9	16	3/6	182,650
Ponder $146,050 Theory $13,095				
*PRINCEQUILLO, 1940, by Prince Rose.....	11	17	1/4	149,590
Hill Prince $125,515				
*MAHMOUD, 1933, by *Blenheim 2nd	19	31	3/6	145,850
Oil Capitol $54,350 Mount Marcy $25,675				
NASRULLAH (Eng.), 1940 by *Nearco	1	2	1/2	138,300
*Noor $138,300				
*HELIOPOLIS, 1936, by Hyperion	19	35	3/6	135,305
Olympia $42,450 Greek Ship $36,650				
EIGHT THIRTY, 1936, by Pilate	29	52	3/4	128,170
Bolero $12,360 Harbourton $9,985				
DISCOVERY, 1931, by Display	25	43	2/5	111,080
Loser Weeper $39,750 Thwarted $13,095				
PILATE, 1928, by Friar Rock	29	45	1/1	106,147
Royal Governor $43,000				
REAPING REWARD, 1934, by *Sickle	33	56	1/1	99,217
Black George $17,025 Rewarder $6,500				
BOLD VENTURE, 1933, by *St. Germans	6	7	1/1	98,149
Middleground $92,650				
ETERNAL BULL, 1939, by *Bull Dog	27	51	1/1	82,920
Eternal Road $12,070 Delphy $10,200				
BIMELECH, 1937, by Black Toney	19	24	1/1	77,895
Better Self $42,800				
GRAND SLAM, 1933, by Chance Play	26	39	1/2	75,245
Piet $32,285				
BLUE LARKSPUR, 1926, by Black Servant....	13	22	3/5	71,830
Three Rings $35,605 Hawley $14,425				
FIGHTING FOX, 1935, by *Sir Gallahad 3rd...	25	47	1/1	68,929
Fighting Fan $16,360				
*BLENHEIM 2nd, 1927, by Blandford	33	48	0/0	64,997
Grandfather $4,600 Blen Lark $4,225				
SKY RAIDER, 1938, by Man o' War	20	35	3/3	64,930
Mals Boy $17,880 Brazen Brat $14,175				
*BROWN KING, 1932, by Nid d'Or	12	22	1/2	62,810
Red Camelia $41,850				

THE MOST WINNERS

*BLENHEIM 2nd	33
REAPING REWARD	33
EIGHT THIRTY	29
PILATE	29
ETERNAL BULL	27
*ALIBHAI	26
BULL LEA	26
GRAND SLAM	26
DISCOVERY	25
FIGHTING FOX	25
HEAD PLAY	25

THE MOST WINS

REAPING REWARD	56
EIGHT THIRTY	52
ETERNAL BULL	51
*BLENHEIM 2nd	48
BULL LEA	48
FIGHTING FOX	47
PILATE	45
DISCOVERY	43
*HAIRAN	42
HEAD PLAY	42
ZACAWEISTA	41

IRA DRYMON
Keeneland Summer Sales Yearlings

2 Colts by Challedon

The Sire of 8 2-Year-Old Winners, 1950

Second leading 2-year-old sire of 1950 through June 1

BAY COLT — Challedon: *Challenger II / Laura Gal; Noble Gift: Toro / Royal Alms

This colt is half-brother to the stakes winner of $89,300—INROC, winner of the Roseben Handicap, and 2nd in the Bashford Manor S., Hyde Park S., Hopeful S., Jamaica H., Carter H., and Pageant H. His dam, Noble Gift, a winner in two seasons, also produced CROSS BAYOU, winner in five seasons and placed in the Ashland S., and the winners Flying Gift and Sarabay. Four of Noble Gift's five starters have been winners, to date.

CHESTNUT COLT — Challedon: *Challenger II / Laura Gal; Kona Wind: Sweep All / Miss Toro

Kona Wind's first foal is Chall Wind, a winner at Garden State at 2 this year. Kona Wind won in three seasons is sister to SIROCCO (Walden, Classic Stakes), FOUR WINDS (Arlington Lassie, Princess Doreen Stakes, Arlington Matron H., $104,550).

Miss Toro, out of Miss Jemima, is a winning half-sister to KINGS HOPE (Hopeful S.) and FAR STAR (Arlington Futurity and Debutante S., and dam of the stakes winners STAR BOARDER and STAR REWARD ($182,275), etc. (Property of Ira Drymon and Mrs. F. C. Jones).

and one by Equifox

BAY COLT — Equifox: Equipoise / Catherine Fox; Aljagal: *Jacopo / Rushagal

Equifox is another son of Equipoise which has started out in stud with a good record. He is already sire of Fox Time, winner of the Tremont Stakes, and 2nd in Great American and Wakefield Stakes. This is the second foal of Aljagal, a daughter of *Jacopo and out of the *Sir Gallahad III mare, Rushagal. The latter has produced five foals, including the good winner and stakes placer Alairne. Rushagal is out of a half-sister to Motto, the dam of Mr. Trouble and Small World.

one by Easy Mon

BAY COLT — Easy Mon: *Pharamond II / Slow and Easy; Mint Royal: *Royal Minstrel / Mint Friary

This yearling is bred similarly to the stakes winners Phar Mon and Tweets Boy—by Easy Mon and out of a *Royal Minstrel mare. Mint Royal, a winner, is dam of the winners Royal Challa, Christopher, and Royal Mint, also Uleta, placed. These are all her foals older than two. The next dam set a new track record at 2, running five furlongs in :59 3/5. She has produced seven other winners. Mint Friary is half-sister to the stakes winner Reigh Nun, dam of the stakes winner and sire Ned Reigh.

To Be Sold Tuesday Afternoon, July 25

IRA DRYMON
GALLAHER FARM, LEXINGTON, KY.

KEENELAND YEARLINGS

(Continued from page 1118)

CORUM FARMS
Thursday
Ch. c. by Equifox—Cindy, by Stimulus.

EDWARD COSTELLO
Tuesday
Ch. c. by Discovery—Now-Me, by Menow.

DARBY DAN FARM (John W. Galbreath)
Wednesday
Ch. c. by Devil Diver—*Bosnia, by Bosworth.
B. c. by Pavot—Bum's Rush, by Blue Larkspur.
B. c. by Roman—Chicbella, by *Chicle.
Br. c. by Bull Lea—Darby d'Abbie, by War Admiral.
B. c. by Polynesian—Darby Delilah, by *Sir Gallahad 3rd.
Ch. c. by Errard—Desert Mirage, by *Cohort.
B. c. by Easy Mon—Friendly, by *Blenheim 2nd.
Gr. c. by *Pharamond 2nd—Miss Sugar, by *Blenheim 2nd.

JACK W. DENIS
Tuesday
Ch. c. by *Bernborough—Miss Porter, by The Porter.
Ch. f. by Shut Out—Sylvan Song, by *Royal Minstrel.
B. f. by Balladier—Top Band, by *Bright Knight.

T. F. DEVEREUX
Thursday
Dk. b. f. by Burg-el-Arab—Gayee, by Bostonian.

GRANT A. DORLAND
Thursday
B. f. by Challedon—Crackaloo, by Chance Shot.
Ch. c. by Amphitheatre—Hamite, by *Polymelian.
B. c. by *Vezzano—Lady Flares, by Flares.
Ch. c. by Some Chance—Madam X., by Jimmy Moran.
Br. c. by Count Fleet—Stall Walker, by Bimelech.

E. GAY DRAKE
Monday
Ch. c. by Amphitheatre—Miss Morocco, by Stimulus.
Dk. b. c. by Challenge Me—Sadie Greenock, by Greenock.
B. c. by Amphitheatre—Swoon, by Sweep Like.

IRA DRYMON
Tuesday
B. c. by Easy Mon—Mint Royal, by *Royal Minstrel.
B. c. by Challedon—Noble Gift, by Toro.

IRA DRYMON AND MRS. F. C. JONES
Tuesday
Ch. c. by Challedon—Kona Wind, by Sweep All.

JAMES D. DRYMON
Tuesday
B. c. by Equifox—Aljagal, by *Jacopo.

ELMENDORF FARM
Tuesday
Br. f. by Unbreakable—Appian Via, by Roman.
B. c. by *Bernborough—Black Lashes, by *Sickle.
Lt. b. c. by Challedon—Drury Lane, by Hasie.
Dk. b. f. by Roman—Evening Mist, by Eight Thirty.
Blk. c. by Roman—Golden Rose, by *Sickle.
B. f. by Bimelech—*Maitresse Royal, by Vatout.
B. f. by Polynesian—On Delivery, by *Bull Dog.
Ch. c. by Requested—Poppy Seed, by *Sickle.
Br. c. by Requested—Stage Sister, by *Sickle.
Br. f. by Roman—Stepwisely, by Wise Counsellor.
Br. f. by Polynesian—Wayabout, by Fair Play.
Dk. b. c by Polynesian—Yellow Poppy, by Man o' War.

ELMHURST FARM (T. O. Campbell)
Thursday
Br. c. by *Sir Gallahad 3rd—Chaddon Miss, by *Challenger 2nd.
Gr. c. by First Fiddle—Confidence, by Wise Counsellor.
Br. c. by *Bernborough—Fairy Dancer, by Blenheim.
Br. c. by *Brown King—Tea Clipper, by Boatswain.

H. C. FAIN
Thursday
Dk. b. c. by Coldstream—Wise Mistake, by Port au Prince.

C. H. FERGUSON and SON
Thursday
B. c. by Apache—Last Message, by Hustle On.

MISS MARY V. FISHER
Wednesday
Br. f. by Our Boots—Blue Moonlight, by Blue Larkspur.

S. S. GANO
Tuesday
B. c. by Hoop, Jr.—Sarah Loraine, by Wise Counsellor.

MRS. JANE HANCOCK GARTH
Monday
Ch. c. by *Goya 2nd—Also, by Johnstown.
B. f. by Johnstown—Miscount, by Reigh Count.
Dk. b. c. by *Rhodes Scholar—Saxova, by Saxon.

GARTH BROTHERS
Monday
Ch. f. by *Hypnotist 2nd—Elocution, by *Jacopo.

A. B. GAY
Monday
B. c. by Devil Diver—Airdrie Lass, by Lucky Hour.
B. c. by Unbreakable—Falcon, by Firethorn.
B. f. by Bimelech—Lovie Dovey, by Grand Slam.
B. c. by Some Chance—Queen's Gambit, by *Sir Gallahad 3rd.

GLENARY FARM, INC.
Tuesday
Ch. f. by Whirlaway—Liberqueen, by Liberty Limited.
Br. c. by Hoop, Jr.—Prophecy, by Ariel.

GLENCAIRN STUD
Wednesday
Br. f. by Errard—Big Harvest, by Reaping Reward.
B. c. by Challenge Me—Chilla May, by Torchilla.
B. c. by *Princequillo—Kitty Reigh, by Reigh Count.
B. c. by *Princequillo—Winning Bid, by Psychic Bid.

JOHN W. GREATHOUSE
Tuesday
B. f. by Sky Raider—Charnot, by *Master Charlie.

GREEN HILL FARMS (J. E. Mitchell)
Tuesday
Br. f. by War Relic—Bryonia, by *St. Germans.

DR. CHARLES E. HAGYARD
Monday
Br. c. by Free For All—Macquita, by Stimulus.
Br. c. by Free For All—Roused, by *Bull Dog.

BRENT HART
Tuesday
B. f. by War Relic—Asterope, by *Blenheim 2nd.

HARTLAND FARM
Monday
Br. f. by Bless Me—Hand Organ, by *Strolling Player.
Br. c. by Count Fleet—Seldina, by Insco.

E. J. HENNEBRY
Thursday
Br. c. by Grand Admiral—Deep Rock, by Black Servant.

HIGH HOPE FARM
Wednesday
B. c. by Fighting Step—Acquaintance, by Insco.
B. c. by Easy Mon—Dated Up, by *Jacopo.
Ch. c. by War Relic—Here She Is, by Pompey.
Br. c. by Balmy Spring—Lilabeth, by *Bahram.
Br. c. by *Rustom Sirdar—Ninety Days, by Hard Tack.
Ch. f. by War Admiral—Rich Cream, by Milkman.
Br. c. by Okapi—Riot Call, by Crusader.
Br. c. by War Admiral—Sorbonne, by Questionnaire.

L. F. HOLTON
Thursday
B. c. by Jamestown—Jo Betty, by Okapi.

GEORGE A. HUME, JR.
Tuesday
Lt. b. c. by Challedon—Grass Finch, by Stimulus.
B. c. by Roman—Imperial Ann, by Bubbling Over.
B. c. by Reaping Reward—Merry Liege, by *Jacopo.
Br. f. by Unbreakable—Playfull, by Chance Play.
B. c. by Amphitheatre—Teeter, by Equipoise.

HURSTLAND FARM (Charles Nuckols and Sons)
Thursday
Br. c. by Errard—Book Guide, by *Rhodes Scholar.
B. c. by *Rustom Sirdar—Brandon Rose, by Olambala.
B. c. by Tiger—Challe Omar, by Challedon.
B. c. by Sir Damion—Darby Deedee, by Hollyrood.
B. c. by *Pharamond 2nd—Heterist, by *Hypnotist 2nd.
Ch. c. by Sun Again—Milk Dipper, by Milkman.
B. c. by Devil Diver—Phara O'Mar, by *Pharamond 2nd.
B. f. by Questionnaire—Susan Constant, by Jamestown.

LABAN P. JACKSON and JOHN S. HEADY
Tuesday
B. f. by *Adaris—Apron Strings, by Apprehension.

CHARLES W. JONES (Bashford Manor Farm)
Thursday
Ch. c. by Challedon—Star Chase, by Purchase.
Ch. c. by Challedon—Starry Pomp, by Pompey.
B. f. by Hash—Timocracy, by Mate.

WARNER L. JONES, JR.
Thursday
B. c. by Hash—Cash Book, by *Bull Dog.
Blk. c. by Free For All—Convivial, by *Cohort.
B. c. by Revoked—Cybele, by Kayteckel.
B. f. by Alsab—Ethel Blume, by Peace Chance.
B. f. by Broke Even—Hermitage Girl, by Hash.
B. f. by Hash—Lyrical, by Supremus.
B. f. by Hash—Tantrum, by Stimulus.

MRS. ALICE H. JUDY
Thursday
Dk. b. c. by Revoked—Hipparete, by *Pharamond 2nd.

A. B. KARLE
Tuesday
Ch. f. by War Relic—Euneva, by Rolled Stocking.
Br. f. by Fighting Step—Royal Ink, by *Royal Minstrel.

KEENELAND STUD
Tuesday
Br. c. by Jean Valjean—Contrary Mary, by Grand Slam.
Ch. f. by Grand Admiral—Entre Nous, by Jean Valjean.
Ch. c. by Jean Valjean—Jane Rachel, by High Time.
Ch. c. by Grand Slam—Miss Apprehend, by Apprehension.

MR. and MRS. EDGAR KITCHEN and JOHN L. KITCHEN
Tuesday
Ch. c. by Alsab—Queen O'Chance, by Chance Shot.

ROBERT L. LANCASTER
Thursday

B. c. by *Bernborough—War Bug, by War Admiral.

HORATIO MASON
Monday

Br. c. by *Priam 2nd—Aigrette, by *Quatre Bras 2nd.
Ch. c. by Alsab—Armor, by Blue Larkspur.
Br. c. by *Bernborough—Log, by *Bull Dog.
B. c. by *Goya 2nd—Passerine, by American Flag.
B. c. by Bimelech—Special Gal, by *Sir Gallahad 3rd.
B. c. by Eternal Bull—Tempo Bel, by Omaha.

MEREWORTH FARM
Thursday

Br. c. by Balladier—*Alpenstock 3rd, by Apelle.
B. c. by Fighting Fox—Amaranth, by Blue Larkspur.
Ch. f. by Questionnaire—Aristocracy, by *Bull Dog.
B. f. by Hash—Armature, by Display.
Ch. c. by *Vezzano—*Best Value, by Bosworth.
Ch. c. by Eight Thirty—Dark Loveliness, by *Traumer.
Ch. c. by Pensive—Devoted, by Display.
B. f. by *Vezzano—Diesel, by *Stefan the Great.
B. c. by Ocean Wave—Dispel, by Display.
Ch. f. by *Vezzano—Double Time, by *Sir Gallahad 3rd.
Ch. c. by Polynesian—Driven Snow, by Ariel.
B. c. by *Sirte—Fair Brown, by Black Toney.
Br. f. by Unbreakable—Fast Stride, by Display.
Ch. f. by *Sirte—Gifted Lady, by *Bright Knight.
Ch. c. by Grand Admiral—Glitter, by Display.
B. f. by Devil Diver—Help Wanted, by Discovery.
B. f. by Shut Out—Heralder, by *Sir Gallahad 3rd.
B. c. by Devil Diver—Hindu Spy, by Discovery.
B. f. by Ocean Wave—Indigestion, by *Chicle.
Br. c. by War Admiral—Jubilesta, by Insco.
B. f. by Reaping Reward—Katydid, by Display.
B. c. by *Sirte—Lotus Leaf, by *Sickle.
B. f. by *Vezzano—Lyric, by American Flag.
B. c. by *Vezzano—Mad Delight, by Mad Hatter.
B. c. by *Sirte—Marlene, by *St. Germans.
B. c. by *Sirte—Marozia, by Sun Flag.
B. c. by Sun Again—Miss Q., by *Pharamond 2nd.
Br. f. by *Vezzano—Miss Skylark, by Blue Larkspur.
B. c. by Shut Out—More Delight, by *Pharamond 2nd.
Ch. f. by *Sirte—Polygeny, by *Polymelian.
B. c. by *Vezzano—Posted, by *Swift and Sure.
Br. f. by Menow—*Ruledays, by *Rhodes Scholar.
B. c. by *Vezzano—Snowflake, by Mad Hatter.
Ch. f. by *Sirte—Specs, by Upset.
B. f. by *Pharamond 2nd—Speed Up, by Snark.
Ch. f. by *Sirte—Tripalong, by Fair Play.
Ch. c. by *Sirte—Unique, by Peter Pan.
Ch. f. by Whirlaway—Woof, by *Bull Dog.

MILL RIVER STABLE (Mrs. John F. C. Bryce)
Monday

Ch. c. by *Hierocles—Miss Biscuit, by Hard Tack.
B. f. by *Isolater—Neelia, by *Sickle.
Br. c. by *Priam 2nd—Nuala, by Menow.

C. WHITNEY MOORE
Tuesday

B. c. by Tiger—Nemissa, by Cherokee.

F. E. MORANCY and JESS CURRY
Thursday

Dk. b. c. by Tiger—Dorothy J., by Sweep All.
Br. c. by Sky Raider—Lureen, by Stimulus.

MURLOGG FARM
Tuesday

Blk. c. by War Relic—Little Nymph, by *Bull Dog.
B. c. by Fighting Step—Oswellblessed, by *Boswell.

(Continued on next page)

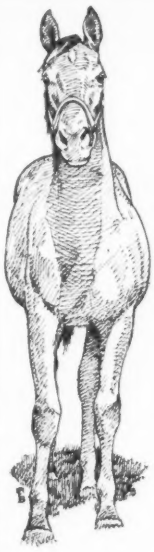

TWO Unbreakable COLTS

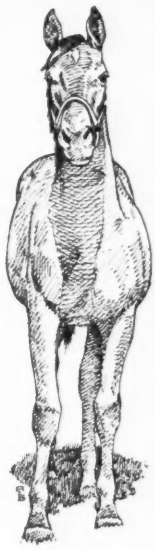

Which Look Unbeatable as Individuals and on Their Bloodlines

↓ ↓ ↓

Br. c., 1949, by UNBREAKABLE—SWEET AS SUGAR, by MAN O' WAR.

SWEET AS SUGAR
Racing: Winner at 2.
Produce: Five foals of racing age.
Record of Produce: Five winners—Light As Air, Saccharoid, To Dare, Dominican, Flap Not (7 wins and once 2nd in 9 starts at 2, 1949).
Daughter of:

GOOD AS GOLD
Stakes winner.
Sister to St. Agnes, granddam of ALSAB'S DAY.
Half-sister to Judy O'Grady, dam of SNOW GOOSE and WESTMINSTER. Granddam of THREE STAKES WINNERS.

B. c., 1949, by UNBREAKABLE—STIMULITHA, by STIMULUS.

STIMULITHA
Racing: Winner of 25 races.
Produce: One foal of racing age—KING WILLIAM (placed in three stakes at 2, 1949).
Daughter of:

*TALITHA
Unraced.
Half-sister to stakes winner CARDINALIS.
Half-sister to Dark Channelle (dam of FIRST TO FIGHT).
Out of half-sister to COUNT ATLAS and ORLANDA (dam of French Derby winner CILLAS).
Family of FRIZETTE, TOURBILLON, MYRTLEWOOD, MISS DOGWOOD, MYRTLE CHARM, JET PILOT, BLACK TARQUIN, etc.

To Be Sold At Keeneland

THURSDAY, JULY 27

C. F. WHITE Russell Cave Pike, Lexington, Ky.

These yearlings may be seen at Miss Mildred Woolwine's White Oaks Farm, Paris Pike, Lexington, Ky.

MR. AND MRS. C. E. NELSON
Tuesday
B. c. by Revoked—Ala On, by Alaking.
Dk. b. c. by *Pharamond 2nd—Blossom Lane, by *Bull Dog.
Br. f. by Menow—Evening Shot, by Chance Shot.
Br. c. by Roman—Ralda, by *Sickle.
Dk. b. c. by Sir Francis—Sassy Lady, by Flying Heels.

W. LEE NUTTER and SON
Tuesday
Br. c. by Eternal Bull—Carmilda, by He Did.
B. c. by Revoked—Challe Wonder, by *Challenger 2nd.

DANIEL O'SULLIVAN
Thursday
Ch. c. by Platter—Bashful Miss, by Sun Teddy.

PALMEADOW STOCK FARM (K. M. and W. P. Little)
Tuesday
Br. f. by Unbreakable—Bramble Bug, by Display.

PAULFRED and KINGSTON FARMS
Wednesday
Br. f. by Teddy's Comet—Aerial Bomb, by Ariel.
Ch. c. by Alsab—Eva B., by *Blue Pete.
Br. c. by Grand Slam—Miss Purray, by Purchase.
B. f. by *Pharamond 2nd—Osculet, by Osculator.
B. f. by War Dog—*Sumatra 3rd, by Leteo.

THOMAS PIATT
Wednesday
Br. c. by Third Degree—Algalla, by *Sir Gallahad 3rd.
B. c. by Alorter—Bright Dress, by Chance Sun.
Br. f. by Grand Admiral—Cherry Leaf, by Cherokee.
Ch. f. by Third Degree—Come and Go, by Epithet.
B. c. by Eternal Bull—Dustit, by Epithet.
B. c. by Alquest—Farm Lady, by Agrarian.
B. c. by War Dog—Imperial Play, by Chance Play.
B. f. by Alorter—Lake Placid, by Pompey.
B. c. by Aletern—Miss Alert, by *Challenger 2nd.
Br. c. by Alorter—Phi Beta, by *Rhodes Scholar.
Br. f. by Free For All—Silk Yarn, by Granville.
B. f. by Third Degree—Yep Yep, by *Pharamond 2nd.

T. C. PIATT
Wednesday
Lt. br. c. by Revoked—First Flame, by *Challenger 2nd.
Ch. c. by *Bernborough—Great Star, by Chance Play.
B. f. by Revoked—High Vallis, by Jack High.
Br. c. by Errard—Miss Lark, by Blue Larkspur.
B. c. by Challedon—Saikik Glow, by Psychic Bid.

PILOT KNOB STUD (D. E. Holeman)
Thursday
Blk. c. by Free For All—Alecto, by Grand Slam.
Ch. c. by Condiment—Diavolo Belle, by Diavolo.
Br. c. by Condiment—New Glory, by Sweeping Light.

H. B. SCOTT
Monday
Blk. c. by Pavot—Blue Castle, by *Blenheim 2nd.
B. c. by *Vezzano—Bluehaze, by Blue Larkspur.
Ch. c. by Count Fleet—Flaming Swords, by Man o' War.
B. f. by Teddy's Comet—Magic Music, by *Jacopo.
Br. c. by Roman—War Jitters, by Man o' War.

HARRY B. SCOTT, JR.
Monday
Ch. f. by Grand Admiral—Bit Gay, by Firethorn.
Blk. c. by Teddy's Comet—Boat, by Man o' War.
B. c. by Pavot—Sleepytime Gal, by Questionnaire.

SEARCY, FEATHERSTON and SABATH
Monday
B. c. by Alsab—Blue Tudor, by Blue Larkspur.

SHAWNEE FARM
Monday
Ch. c. by Shut Out—Fan Fan, by Ariel.
Dk. br. c. by Polynesian—Themesong, by High Time.

MRS. S. DAVID SHOR
Thursday
Dk. b. c. by *Princequillo—Corn Likker, by Flares.

SILVER LAKE FARM
Tuesday
Br. f. by *Pharamond 2nd—Chin Music, by Supremus.

MRS. CLYDE SMITH
Tuesday
Br. c. by Teddy's Comet—Bird Haven, by *St. Germans.
Ch. c. by Jean Valjean—Bird Nest, by Mad Hatter.
B. f. by Amphitheatre—Chic Lassie, by Chicstraw.
Ch. c. by Blue Flyer—Last Inning, by High Time.

B. W. STIVERS and JOE SMITH
Thursday
B. c. by Bull Lea—Bell Bird, by Infinite.

STONER CREEK STUD
Monday
Dk. b. f. by *Goya 2nd—Annie Reigh, by Reigh Count.
Dk. b. f. by Count Fleet—Atmospheric, by Stimulus.
B. c. by *Blenheim 2nd—Banish Fear, by Blue Larkspur.
Ch. f. by Jet Pilot—Bells of Reigh, by Reigh Count.
B. c. by Count Fleet—*Betagain 2nd, by Gainsborough.
B. c. by *Priam 2nd—Frizelle Blue, by Blue Larkspur.
Gr. c. by *Mahmoud—Good Defense, by Chance Shot.
Dk. b. c. by Count Fleet—Grand Gala, by *Sir Gallahad 3rd.
B. c. by Roman—Hasty Triumph, by Haste.
B. f. by Hash—Jittery Jane, by *Blenheim 2nd.
B. c. by Jet Pilot—Little Diana, by Zacaweista.
B. f. by Count Fleet—*Newbattle, by Chateau Bouscaut.
Ch. f. by Slide Rule—Possible Play, by Chance Play.
B. c. by Bimelech—Pure Gold, by *Blenheim 2nd.
Ch. c. by *Blenheim 2nd—Risque Blue, by Blue Larkspur.
B. f. by *Blenheim 2nd—Smart Daughter, by *Sir Gallahad 3rd.

STRODES CREEK FARM, INC.
Wednesday
Ch. c. by Some Chance—Helen of Paris, by *Blenheim 2nd.

G. C. TERRY
Thursday
Ch. c. by Pictor—Loose Foot, by Terry.

EDWIN K. THOMAS
Wednesday
Br. c. by Burg-El-Arab—Ballet Slipper, by *Sickle.
B. c. by Tiger—China Face, by Display.
Br. c. by Sun Again or Tiger—Secret Rose, by Blue Larkspur.

MRS. EDWIN K. THOMAS
Wednesday
Dk. br. c. by Fighting Fox—Nimble, by Flying Heels.

JAMES S. TUPPER
Tuesday
B. c. by Star Pilot—Flyaway Home, by Display.
B. c. by Devil Diver—Scurry, by Diavolo.

LEWIS J. TUTT
Tuesday
Ch. c. by Requested—Genevra M., by Percentage.
B. f. by Questionnaire—Hadepine, by Hadagal.
Ch. f. by *Adaris—Hand Out, by Questionnaire.
B. c. by Devil Diver—Jitsa, by Questionnaire.

TWYN SPRINGS (Chester D. Mooris)
Thursday
B. c. by Sun Again—Maidal Miss, by Gallant Sir.

WALNUT SPRINGS FARM (Clifford Moores)
Tuesday
B. f. by Johnstown—Azizi, by *Pharamound 2nd.
B. c. by Reaping Reward—Battle Magic, by *Blenheim 2nd.
B. f. by Zacaweista—Bracing, by *Sir Gallahad 3rd.
B. f. by Johnstown—Lamme, by Menow.

DR. SMISER WEST
Tuesday
Ch. c. by *Adaris—Oconee, by Whiskalong.

C. F. WHITE
Thursday
B. c. by Unbreakable—Stimulitha, by Stimulus.
Br. c. by Unbreakable—Sweet as Sugar, by Man o' War.

J. R. WILLIAMS
Tuesday
B. c. by Hash—Rare Susan, by Agrarian.

WOODVALE FARM
Tuesday
B. f. by Ramillies—American Daisy, by American Flag.
B. c. by Haltal—Ann Boyd, by *Pharamond 2nd.
B. f. by Our Boots—Blue Marque, by Blue Larkspur.
B. c. by Our Boots—Blue Stocking, by Blue Larkspur.
B. c. by Haltal—Bouncing, by Blue Larkspur.
B. c. by *Hierocles—Cuisine, by *Bahram.
B. f. by Challedon—Fairisk, by Stimulus.
B. c. by Haltal—Fire Falls, by *Bull Dog.
B. f. by Unbreakable—Florence M., by The Scout.
Ch. f. by First Fiddle—Jamesina, by Jamestown.
Br. c. by Haltal—Jesting, by *Snob 2nd.
Ch. c. by Count Fleet—Lady Charlotte, by *Sir Gallahad 3rd.
Ch. f. by Sun Again—Lady Ethelyn, by Pennant.
B. c. by Our Boots—*Piston, by *Easton.
Gr. c. by First Fiddle—Reckless, by Stimulus.
B. c. by *Blenheim 2nd—Sari Omar, by *Sir Gallahad 3rd.
B. c. by Haltal—Sweet Tryst, by *Jacopo.
B. c. by Haltal—Tetravalent, by *Gino.
B. c. by Count Fleet—Up the Hill, by *Jacopo.
B. f. by Hoop, Jr.—Whimbrel, by *Belfonds.
B. c. by *Bernborough—Wild Turkey, by *Hourless.

MISS MILDRED W. WOOLWINE
Thursday
Ch. f. by Shut Out—Bostoff, by Bostonian.
Br. c. by Unbreakable—Happy Flag, by American Flag.
B. f. by Roman—Porter's Tea, by The Porter.

R. M. YOUNG
Wednesday
B. c. by Eternal Bull—Cajolery, by Stimulus.
B. f. by Blue Swords—Little Shock, by Neddie.
Ch. c. by Blue Swords—Shortening, by Brevity.

HENRY COBB RESIGNS

Henry A. Cobb, office manager at the C. V. Whitney Farm, Lexington, for the last eight years, has resigned effective August 1. In future employment, he stated, he hopes to devote at least part of his time to active farm management as well as to office routine. During his 30 years in the horse business, Mr. Cobb has served as farm manager, auction sales executive, and accountant. He previously has been associated with Thomas B. Cromwell and Phil T. Chinn.

Past Performances

THE BLOOD-HORSE
of June 7, 1930

The need for better public relations for racing was brought to light at Louisville, when a gatekeeper at Churchill Downs refused to allow the Jefferson County grand jury to enter without tickets. Two sheriff's deputies removed the gatekeeper, and the officials made their investigation of alleged bookmaking activities. They found none. The county sheriff had previously requested tickets for the grand jury, but the request had been denied.

The 13 commandments of John E. Madden's Hamburg Place were conspicuously posted for employees and visitors alike on a large signboard at the farm. Fire precaution and proper treatment of horses were foremost. However, the No. 1 rule was "Visitors must at all times be treated with courtesy by the employees of Hamburg Place, who thus help to extend hospitality."

Charles McCracken, former manager of the late Thomas Fortune Ryan's Thoroughbreds, planned to return to Lexington to make his home. With the exception of Apprehension, which was at Beaumont Farm, the Ryan racing stable was in England under the direction of Johnny Loftus.

Prior to leaving for his Ellerslie Stud, Charlottesville, Va., Arthur B. Hancock reported that 144 foals had been born at his Claiborne Stud during the current foaling season. All of them lived.

The leading broodmare sire in England was Chaucer, maternal grandsire of Fair Isle, the One Thousand Guineas winner. *Rock Sand was second.

Griffith Watkins' Insco, by *Sir Gallahad 3rd, won his initial start at Churchill Downs, on May 5. He ran five furlongs in :59⅕. Mr. Watkins paid $22,000 for the colt as a yearling the previous year at Saratoga.

The public was invited to a polo game at Hamburg Place. Players were members of the Lexington Polo Club. Polo fields were also established at Mrs. Payne Whitney's Greentree Farm.

William Woodward's latest English stakes winner was Sir Andrew, by *Sir Gallahad 3rd, winner of the Scarborough Sweepstakes at York. The Scout 2nd, also owned by Mr. Woodward's Belair Stud, was a promising candidate for the Epsom Derby.

COLONY BOY

B. h., 1943, by Eight Thirty—Heritage, by *Pharamond II

Sire of Two 2-year-old Winners at Belmont from His First Crop

COLONY MISS Winner 4½ furlongs in :51 1/5, over a good track—only 2/5 slower than existing track record. Faster than Fashion Stakes' time of :52 3/5, over a fast track.

LUCKY LADY Winner 4½ furlongs in :51 3/5 after coming from behind in a field of 26 2-year-olds.

COLONY BOY was a stakes winner at two, a handicap winner at three. He is a son of the brilliant Eight Thirty and is out of Heritage, dam of the Matron Stakes winner Inheritance and also Futuramatic, winner of the Hot Springs Handicap this year.

Book Full 1949 and 1950 Now Booking for 1951

FEE $350 Fee refunded if mare is not in foal as of November 1 of year bred.

Grange Farm

SYDNEY W. GLASS
R. D. 4, WEST CHESTER, PA.
Telephone: West Chester 2716

EASY TO USE · EFFECTIVE · SAFE · PALATABLE · ECONOMICAL

WORMS-AWAY

FIVE POINTS OF WORMS-AWAY.

Point No. 4:

Economical:

Effectiveness and safety first drew horsemen to Worms-Away, the feed mix for the destruction and elimination of strongyles (bloodworms). Making it still more attractive to them is its low cost of approximately 3 cents a dose. The best at low cost certainly is an important point.

Made from formula first described in an article by Dr. W. W. Dimock. Price $1.50 per pound, F. O. B., Lexington, Ky, which is approximately 3 cents a dose. Full directions on every package. Send orders to

Lexington Strongyle Co.
P. O. Box 427, Lexington, Ky.

Yearling Halters and Name Plates —Order NOW before the rush

- **Halters for foals**
- **Racing tack**
- **Saddles**

SINCE 1870—Suppliers of high-quality hand-made leather goods for horsemen.

Call 3-5435 or Write

Barkley

157 East Short St. Lexington, Ky.

FOALS of 1950

BEDMINSTER STOCK FARM
W. D. Cleland, Bedminster, N. J.

Object Lesson, by *Rosolio: Ch. f. by *Maraton, Mar. 25. Mare to *Maraton. (Robert W. Selle.)

BREWSTER RANCH
Warren Brewster, Birney, Mont.

Big Horn Maid, by Aloha Moon: Br. f. by Pugknows, Apr. 8. Mare to Pugknows.
Double Ballot, by Big Spring: Br. c. by Pugknows, Apr. 16. Mare to Pugknows.
Gambling Girl, by Monte Carlo: Br. c. by Pugknows, Apr. 28. Mare to Pugknows.
Pequena, by Nasher: B. f. by Pugknows, Mar. 27. Mare to Pugknows.
R Nellie, by R Choice: Br. c. by Pugknows, Apr. 12. Mare to Pugknows.

CLAIBORNE FARM
A. B. Hancock, Paris, Ky.

Darling, by Pompey: Ch. c. by Fighting Fox, May 17. Mare to Jet Pilot.
Kestrel, by *Wrack: B. c. by Apache, May 16. Mare to *Isolater.
Miss Biscuit, by Hard Tack: Ch. f. by *Hierocles, May 21. Mare to Whirlaway. (Mill River Stable.)
Miss Idabelle, by *Challenger 2nd: B. c. by *Princequillo, May 21. Mare to *Ardan. (Russell A. Firestone.)
No Risk, by Stimulus: B. c. by Jet Pilot, May 17. Mare to Apache.
Nuala, by Menow: B. f. by Challedon, May 17. Mare to *Talon. (Mill River Stable.)
Sappho, by *Gino: B. f. by *Priam 2nd, May 19. Mare to *Goya 2nd. (Mill River Stable.)

COLDSTREAM STUD
E. E. Dale Shafer, Lexington

Breezy Louise, by Ariel: Ch. f. by *Goya 2nd, May 1.
Dumpling, by Bimelech: B. f. by *Bernborough, Apr. 27.
Eyes of Blue, by Blue Larkspur: Br. c. by *Heliopolis, May 8.
First Gun, by Only One: Br. f. by War Admiral, Apr. 26.
Judy-Rae, by *Beau Pere: B. f. by War Admiral, Apr. 13.
Rockabye, by *Blenheim 2nd: B. f. by Reaping Reward, Apr. 23.
Spiral Pass, by *Pharamond 2nd: B. c. by *Heliopolis, Apr. 12.
Spotted Beauty, by Man o' War: B. c. by Bull Lea, Apr. 19.
Strayed, by *Bull Dog: Br. f. by Reaping Reward, Apr. 30.
Sweet Woman, by Roman: B. f. by Alquest, Apr. 30.
Up in Time, by Milkman: B. f. by *Heliopolis, May 13.

DEL BRIER BREEDING FARM
Jack Delaney, Shrewsbury, N. J.

Dearie's Gift, by Neddie: B. c. by Mr. Canron, May 11. Mare to Best Seller. (Mrs. Alice Vaughan.)
Milos, by Ladysman: B. c. by Neddie, Apr. 18. Mare to Best Seller.
Neddie Gal, by Neddie: B. c. by Mr. Canron, Apr. 18. Mare to Best Seller. (Mrs. Alice Vaughan.)
Weathering, by *Bull Dog: B. c. by Warcraft, May 7. Mare to Best Seller. (C. F. Morriss.)

MRS. M. R. DOUGHTY
Grove City, Ohio

Self Starter, by *Swift and Sure: Ch. c. by Carrier Pigeon, Apr. 14.

FOREST RETREAT
Dr. Eslie Asbury, Carlisle, Ky.

Brown Biscuit, by Sir Andrew: Br. f. by Bull Lea, May 20. Mare to *Nirgal.
Gala Belle, by *Sir Gallahad 3rd: B. f. by Count Fleet, May 15. Mare to Eight Thirty.

GLENVIEW FARM
Baylor O. Hickman, Glenview, Ky.

Beauchene, by Coldstream: Ch. f. by *Royal Gem, Mar. 30. Mare to *Royal Gem.
Mouser, by Reigh Count: B. f. by Burg-el-Arab, Apr. 3. Mare to *Royal Gem.
Reigning Lass, by Reigh Count: B. c. by Arabs Arrow, Apr. 11. Mare to Arabs Arrow.
Thidiot, by Invermark: Ch. c. by *Royal Gem, Apr. 13. Mare to *Royal Gem.
Valhalla, by Bull Lea: B. f. by *Royal Gem, Mar. 26. Mare to *Royal Gem.

GUIST CREEK FARM
Sam D. Hinkle, Shelbyville, Ky.

Sheer Silk, by Lone Sentry: B. c. by Swiv, Apr. 22. Mare to Mighty Story.
Silken Sheen, by Lee O. Cotner: B. c. by Platter, Apr. 25. Mare to Swiv.
Star Willow, by Lee O. Cotner: B. c. by Apache, Mar. 11. Mare to Super Duper.
Tea Bloom, by Clock Tower: Ch. f. by Okapi, Apr. 12. Mare to Carrier Pigeon.
Willowmark, by Invermark: B. f. by Carrier Pigeon, Mar. 22. Mare to Eternal Reward.

KNOB ROOD FARM
Dr. J. A. Klimoski, Brownsville, Pa.

Baby Al., by Collector Al: B. c. by Halcyon Boy, Apr. 22. Mare to Halcyon Boy.
Busy Easter, by Sazerac: Ch. c. by Halcyon Boy, May 6. Mare to Halcyon Boy.
Povel, by Hydromel: B. f. by Halcyon Boy, May 15. Mare to Halcyon Boy.

(Continued on page 1136)

Yearling Colts By Sun Again, Tiger, Questionnaire And Amphitheatre. Filly By Fighting Fox

TO BE SOLD AT KEENELAND JULY 27, 1950

Ch. c., by Questionnaire—Colosseum, by Ariel. Half-brother to Lea Lark (new track record at Arlington Park, placed in three stakes last year). Colosseum, winner of 8 races, defeated stakes winners, set a new U. S. A. record for 5½ furlongs. She has had four foals to race and all have won. She is half-sister to Amphitheatre, Circus Ring (dam of Three Rings), Clickety Clack (dam of Frankly). She is out of half-sister to the dam of Shut Out.

Dk. b. f., by Fighting Fox—Carreen, by *Sun Briar. Full sister to Foxy Baby (winner at 2, 1950) and to Reynard (winner 1949 and 1950), half-sister to Bounce (winner at 3, 1950), etc. ALL of Carreen's foals are winners. She is a daughter of the Man o' War mare, Red, White and Blue, a sister to the stakes winners American Flag, Fleet Flag, and Ship Executive, and half-sister to the granddam of Blue Swords.

B. c., by Tiger—Skyblue Pink, by Campfire. Half-brother to the stakes winner Sir Oracle, to Polly Hundred (placed in stakes and dam of Phantasy, stakes horse and breaker of track record at Jamaica), to winners Totin' Home, Sky Dog, Cielita (dam of Look Here, 4 wins this year), Pink Devil, Diavolo Chief, Lona Mae, and to Dusty Pink (dam of Elaine O., 4 wins this year).

Dk. b. c., by Sun Again—Helen Herade, by Sir Damion. This is the second foal of Helen Herade. Her first is in training and highly praised by his owner. Helen Herade is a winning half-sister to winners Pilot Biscuit (14 wns), Wilful Miss, Marcleave, Hyade, and to the good producer, Heralder (granddam of stakes winner Brenton Light).

Dk. b. c., by Amphitheatre—Frith, by *Wrack. Half-sister to eight winners of 90 races. Out of a sister to Worthington (27 wins), Fidele, Wracia (20 wins, producer). Frith is out of Fiducia, only foal of *Constancy, winner of Spinaway and other stakes.

CHARLTON CLAY, MARCHMONT FARM, PARIS, KY.

Depth Charge

Sire of 5 2-year-old winners so far this year from his first crop.

Depth Charge

Will stand the 1951 season in Kentucky

DEPTH CHARGE, br. h., 1941....

BOLD VENTURE
Winner Kentucky Derby and sire of the Kentucky Derby winners Middleground and Assault.

QUICKLY
Handicap winner and dam of the Kentucky Derby winner Count Fleet.

DEPTH CHARGE, sire of five 2-year-old winners of 10 races from his first crop will be moved from Texas to Kentucky for the 1951 season. A brilliantly fast horse, himself, Depth Charge is siring 2-year-olds of record breaking speed. They include La Marga (3 wins), Reticule (3 wins), Corgey, Black Ed (2 wins), and Encantadora. Depth Charge will be bred to 25 mares other than the King Ranch mares for the 1951 season.

1951 Fee $1,000 Live Foal Approved mares. Not responsible for accidents or disease.

KING RANCH Old Frankfort Pike, Lexington, Kentucky

Inquiries to Howard Rouse, Manager. Phones: Farm—4-1858, Home—Midway 2041

KNOLLWOOD FARM

F. N. Janson, Jr., Lexington

Arabo Lass, by *Teddy: B. f. by *Adaris, May 2. Mare to First Fiddle.

Laila Wild, by Big Blaze: B. f. by Teddy's Comet, *Mindrum Maid, by *Bahram or *Mahmoud: Ch. c. by War Relic, May 11. Mare to *Vezzano, May 9. Mare to Valdina Orphan.

MEREWORTH FARM

Walter Salmon, Lexington

*Adversaria, by Albacez: Ch. c. by *Vezzano, May 2. Mare to Sun Again.

Aristocracy, by *Bull Dog: Ch. f. by *Vezzano, May 3. Mare to *Vezzano.

Cis Marion, by Big Blaze: B. c. by Balladier, May 7. Mare to First Fiddle.

Dismay, by Discovery: Ch. f. by Our Boots, Apr. 30. Mare to Alsab.

Jubilesta, by Insco: Ch. c. by Some Chance, May 5. Mare to Unbreakable.

Miss Frill, by Display: B. c. by Ariel, May 11. Mare to *Vezzano.

More Delight, by *Pharamond 2nd: B. c. by Eight Thirty, May 5. Mare to First Fiddle.

Paratroop, by Display: Ch. f. by Ocean Wave, Apr. 27. Mare to Ocean Wave.

Priority, by Equipoise: B. f. by *Vezzano, Apr. 28. Mare to *Vezzano.

Posted, by *Swift and Sure: B. f. by *Vezzano, May 2. Mare to First Fiddle.

MONTPELIER FARM

Marion duPont Scott, Montpelier Station, Va.

Bennu, by *Heliopolis: Ch. c. by Battleship, Apr. 7. Mare to Annapolis.

*Fairy Dream, by Dastur: Ch. c. by Challedon, Jan. 19. Mare to Battleship.

Navy Jacket, by Annapolis: B. f. by Bolingbroke, Apr. 2. Mare to Bolingbroke.

*Nerepha, by Pharis: Ch. f. by Rodney, Apr. 2. Mare to Air Hero.

DAME MARIAN, dam of four winners, has a yearling colt by *Hierocles, besides this suckling colt by Teddy's Comet. She is by Gallant Fox—*Marianne, by *Prince Palatine, and is owned by Henry H. Knight of Almahurst.

Pova, by Marvex: B. c. by Bolingbroke, Apr. 18. Mare to Bolingbroke.

Resplendence, by *Gino: B. f. by Hampden, Apr. 26. Mare to Battleship.

Sable Muff, by *Light Brigade: B. f. by Bolingbroke, Mar. 10. Mare to Bolingbroke.

*Shipshape 2nd, by Blue Peter: Ch. f. by Battleship, Apr. 26. Mare to Battleship.

Stiegel Glass, by Unbreakable: B. f. by Battleship, Jan. 28. Mare to Bolingbroke.

Sun Flo, by *Sun Briar: Ch. f. by *Alibhai, Apr. 1. Mare to Battleship.

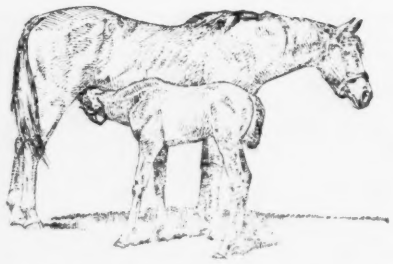

A GOOD START

Here Is Important Just as It Is in the Gate. For a Good Yearling in '51, a Good 2-Year Old in '52—START NOW.

A broodmare is just about the busiest piece of "machinery" on any farm. She needs extra nutriment just as a field in a row crop needs more soil building than the one in grass. She needs this extra treatment for herself and for her foal of this year and next year.

Equine Formula Vitamin Nutriment, the high-potency supplement of vitamins and minerals, does the job for the mare and the foal.

Start now by putting one ounce in both morning and evening feeds for the mare. A difference will be noticed in the mare, this year's foal, and the new foal being manufactured for next year. After weaning time, or as soon as this year's foal starts crib-feeding, one ounce daily in the foal's feed will give you your 1951 yearling second to none in appearance, and you know what this means in price. He will be a great individual ready for training in the fall of 1951 and ready for good racing in 1952.

A good start NOW is needed for a good finish in the sales ring and on the race track.

Ask our dealers or write to:

EQUINE PHARMACEUTICAL CORP.

50 East 52nd Street, New York 22, N. Y.

● EQUINE FORMULA DEALERS: Lexington, Ky.—Shine Ogan, Tattersalls, 847 South Broadway . . . Livestock Health & Supplies, 1093 West High . . . . Boyce, Va.—Clarke County Supply . . . . Louisville, Ky.—Jones Veterinary Supply Co., 104 South Johnson St. . . . . Los Angeles, Calif.—Year & Company, 460 North Robertson Blvd. . . . . Elmont, Long Island—Joe Thyben Saddlery . . . . Middleburg, Va.—The Tack Box.

This is the economy drum of Equine Formula Vitamin Nutriment available from dealers listed above.

*Winkle 2nd, by Windsor Lad: B. f. by Battleship, Mar. 29. Mare to Battleship.

W. WAYNE PAULLIN
Columbus, Ohio

Stingy Lady, by Economic: Ch. f. by Brave Marine, May 14. Mare to Brave Marine.

J. RICHARDS, JR.
Olney, Md.

Dunlear, by Sir James: Ch. c. by Charing Cross, Apr. 26. Mare to New World.
Highland Song, by Gallant Knight or *Strolling Player: Ch. f. by Swashbuckler, May 1. Mare to New World.
Scotch Penny, by Scotch Broom: B. c. by Charing Cross, Apr. 26. Mare to New World.

RIDGEWOOD RANCH
Charles S. Howard, Willits, Calif.

Bim's Love, by Bimelech: Ch. f. by *Ajax, May 13.
*Buskin, by Blandford: B. f. by Sea Sovereign, Apr. 23.
Coramine, by Stimulus: B .c. by Sabu, Apr. 20.
Dark Convent, by *Traumer: B. c. by *Ajax, May 8.
Dressed Up, by Seabiscuit: Ch. f. by Mioland, May 11.
Fair Knightess, by *Bright Knight: B. c. by *Ajax, May 2.
*Fair Margaret, by Fairway: B. f. by Mioland, Apr. 17.
Fishwife, by Halcyon: B. c. by Sea Sovereign, Apr. 22.
*Liberte 3rd, by Tresiete: Ch. f. by Mioland, Apr. 19.
Sea Vista, by Seabiscuit: Blk. c. by Sabu, May 8.
*Virginia 2nd, by Gainsborough: B. c. by Sea Sovereign, Apr. 19.
Yankee Lass, by Son o' Battle: B. f. by Sabu, May 5.

DAN W. SCOTT FARM
Lexington

Dulcet, by *Challenger 2nd: Ch. c. by Easy Mon, May 10. Mare to Payot.
Fairy Day, by Man o' War: B. c. by Eternal Bull, May 21. Mare to Eight Thirty.

TANRACKIN FARM
Thomas M. Waller, Bedford Hills, N. Y.

Dotsie, by Balladier: B. f. by *Hilltown, Apr. 17. Mare to *Hilltown. (Mrs. Thomas M. Waller.)
Lenanne, by Annapolis: B. f. by *Hilltown, May 5. Mare to *Hilltown. (Mrs. Thomas M. Waller.)
Oresusan, by *Chrysler 2nd: B. f. by War Relic, May 13. Mare to *Hilltown. (Mrs. Thomas M. Waller.)

WALNUT SPRINGS FARM
Clifford Moores, Lexington

Dolly Zac, by Zacaweista: B. f. by Apache, May 7.
Rattlebrain, by Pennant: Ch. f. by Carrier Pigeon, May 16.
Revoking, by Psychic Bid: Ch. c. by Fighting Fox, May 19.

WHITEOAK
Jack W. Denis, Brentwood, Tenn.

Forerunner, by *Blenheim 2nd: Blk. f. by Balladier, May 23. Mare to Stymie.

WINDMILL HILL FARM
Mr. and Mrs. Peter Jay, Havre de Grace, Md.

Fiery Dawn, by Roman: B. c. by Lochinvar, Mar. 3. Mare to George Case. (Cedar Farm.)
Gay Jilted, by *Lancegaye: Ch. c. by Drum Major, May 13. Mare to Cassis.
Wound Up, by Stimulus: Br. c. by Bobanet, Apr. 17. Mare to George Case.

WOODCROFT FARM
Rudolf Weinstein, Flint, Mich.

Ramona Z., by King Arthur: B. f. by Forever Prince, Apr. 19. Mare to Willow Wood.

Keep them running...

Stretch Runners Need the Added Power Generated by Good Feed

Eques-Zyme Keeps Them Eating Superior Natural Diet

Eques-Zyme aids digestion — Promotes health . . . Eques-Zyme makes available the same natural enzymes found in good pasture. Enzymes are in the fresh plants of the fields.

Enzymes greatly increase the efficiency of the digestive process.

USED AND RECOMMENDED BY . . .
Coldstream Stud, Lexington, Ky.; A. B. Hancock, Paris, Ky.; Darby Dan Farm, Columbus, Ohio; Col. Phil T. Chinn, Old Hickory Farm, Lexington, Ky.

The patented process of producing enzymes in Eques-Zyme permits the growth of living organisms on a sweet sugar base. The odor and taste of fine ensilage characterizes the **palatability** of **Eques-Zyme.** Ingredients: Enzyme base, dehydrated alfalfa leaf meal, riboflavin, wheat germ meal.

SOLD AND RECOMMENDED BY . . .
Woodford Spears & Sons, Paris, Ky.; Stanley Penn, Lexington, Ky.; Rossmoyne Processing Corp., Camp Hill, Penna.

$12.00 PER DRUM, F. O. B., CAMP HILL

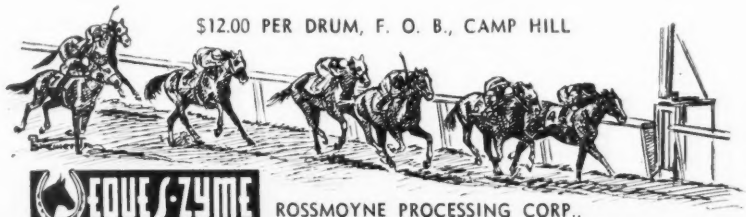

EQUES-ZYME

ROSSMOYNE PROCESSING CORP.,
CAMP HILL, PENNA.

Ask your dealer or write us direct

"We believe this to be the finest Creosote Paint made!"

Made especially for fences and interiors of barns

We suggest Gray-Seal White Barn paint for your farm buildings and Gray-Seal Super Outside White for homes.

We are manufacturers of a complete paint and varnish line for dealers.

PROGRESS PAINT MANUFACTURING CO., INC.
Clifford Lussky, Pres. 824-30 W. MAIN ST., LOUISVILLE, KY.

Colored

Prints of Contemporary Horses

*EASTON—the international sire who has won stakes in three countries, has sired stakes winners on four continents—is the subject of the first of Equi-Lith's full colored reproductions of outstanding contemporary horses.

These prints are reproduced by a method of printing called "Sheet-fed Gravure." The richness of color and fidelity of detail are among the characteristics of Sheet-fed Gravure not usually found in any other process. Every gradation of tone in the original copy is retained by this process because the copper printing plates are etched from continuous tone positives, thus eliminating screen from the printed pattern.

These prints are from original paintings executed by the well-known equine artist Allen F. Brewer, Jr. Price per unframed copy $7.50 postpaid. Size: 17 by 20 inches. 500 numbered copies. Signed by the artist.

EQUI-LITH Box 73, Henry Clay Station Lexington, Ky.

FRENCH BRED
FRENCH TRAINED
SHIPPED ANYWHERE
by air or by sea
FRENCH BLOOD-HORSES
Director: GODOLPHIN DARLEY
4, Place de la Porte de Bagnolet,
Paris 20°, France. Phone: ROQuette 35-71

Rx for strains and bruises
THOROUGHBRED ABSORBENT LINIMENT

Called by trainers and breeders the most effective liniment they ever used, it brings fast relief from enlarged tendons, wind puffs, wind-galls, sore joints and muscles. Used after racing on knees, tendons and ankles it acts as an excellent brace. This long-time favorite of famous trainers and owners does not blister. Along with Thoroughbred Strongylezine for Worms, it helps keep many noted horses in racing condition.

$2.50 a bottle FROM YOUR DEALER, or by mail, postpaid.

Man-O-War
REMEDY COMPANY
LIMA, PA.
Complete Line of Veterinary Remedies

STAKES AND HORSES

(Continued)

Son of King Cole Doubles

BASHFORD MANOR STAKES, Churchill Downs, May 13, $10,000 added, 2-year-old colts and geldings, five furlongs. Time 1:01⅕, track slow. Stakes division, $10,625, $2,000, $1,000, $500.

KINGS HOPE, 122 (Elite Stud Farm) ---------- 1
ROBUST, 122, c., Fighting Step—Rodia, by *Rosolio (Mrs. H. Trotsek) ---------- 2
PUR SANG, 122, c., Side Boy—Contrary Mary, by Grand Slam (Keeneland Stud) ---------- 3
Others, Mals Boy 125, Dydamic 125, Ann's Fox 122, Gay Hunter 117, Holly Sweet 122, Brown Smoke 117. Winning jockey, Robert Lee Baird.

JOLIET STAKES, Lincoln Fields-at-Washington Park, May 27, $10,000 added, 2-year-old colts and geldings, five furlongs. Time :58⅘, track good. Stakes division, $8,625, $2,000, $1,000, $500.

KINGS HOPE, 125, c., King Cole—Solita, by Espino (Mr. and Mrs. Fred Sharpe) ------ 1
RUHE, 117, g., Menow—*Alpenstock 3rd, by Apelle (Mrs. Emil Denemark) ---------- 2
ROBUST, 122, c., Fighting Step—Rodia, by *Rosolio (Mrs. Harry Trotsek) ---------- 3
Others, Grass Fires 122, Ruby's Jon 117, Stop Gap 122, Krex 122, Ohioian 122, Ahrens 117, Beautys Tiger, 122, In Class 122, Chow Line 122, Arabist 117, Dydamic 125. Mrs. Emil Denemark entry, Ruhe and Ahrens. Winner: Marlboro Stud Farm, breeder; Fred Sharpe, trainer; Robert L. Baird, jockey.

Kings Hope, bred by Joseph Eitinger's Marlboro Stud Farm, was foaled on February 4, 1948, at Spendthrift Farm, Lexington, where Mr. Eitinger kept his mares. In the fall of the year Mr. Eitinger sold Solita, Kings Hope's dam, and her yearling colt (by Sir Marlboro) at the Keeneland sales. The mare went to J. Wallace Cunningham for $350. The yearling was bid in for $500. The following spring Solita foaled a brown filly by Bold Irishman, which will be sold at the Keeneland Summer Sales. Solita is now owned by Mr. Cunningham and G. C. Coleman. She had a chestnut colt by Reply Paid at Mr. Coleman's Cole Spring Farm, Lexington, this spring, and is booked to the same stallion.

Kings Hope was sold as a yearling at the Keeneland fall sales of 1949 for $3,000, and was bought by Freddie Sharpe, owner of Elite Stud Farm. Mr. Sharpe now owns the colt in partnership with Nicholas de las Casas, Venezuelan stable owner, and occasional visitor to the U. S. In his first start, on January 13 at New Orleans, Kings Hope was sixth in a 12-horse field. He made nine starts before winning his first race at Churchill Downs on April 29. He had, however, raced in the money several times.

In the Bashford Manor, Kings Hope was sent to the front early in the race, but gave way for a time to Mrs. Harry Trotsek's Robust. But Robust had come from behind, and was unable to keep up with the pacemaker. He failed by a neck.

Kings Hope's next start was the Joliet Stakes, in which he faced some of the same opposition he defeated in the Bashford Manor. The son of King Cole got away from the gate in first place, and opened up a lead of a length and a half. Mrs. Emil Denemark's Ruhe came between horses in the turn, and went up on the inside, but was not able to get closer than half a length to the winner.

Kings Hope is the first stakes winner of the year for his sire King Cole, which is now at stud in Colorado. The son of *Pharamond 2nd formerly belonged to Ogden Phipps and stood at Cy White's Elsmeade Farm, Lexington. In 1949 he was purchased by a western syndicate, and moved to R. E. Jones's Beaver Creek Stock Ranch, 60 miles south of Denver. King Cole is also sire of the stakes winners Big F. and King Bay.

SOLITA. 3 wins at 3, 4, 8. 2 named foals—
SIR BANJO (Sir Marlboro). Unplaced.
KINGS HOPE (King Cole). Stakes, above.

SOFT LIGHTS. 1 win at 2. 8 named foals, inc.—
Winners: LIGHT OF MORN (3rd Beldame H.), SOLITA (producer, above), ESPOSITA, CURTAINS UP.

MARIMBA. Winner at 2, 3, 4. 5 foals, including—
XYLOPHONE. Blemton S., Ardsley H. 3rd Tijuana Derby.
Other winners: BANJO, SOFT LIGHTS (producer, above).

Cheap at the Price

WILLIAM PENN STAKES, Garden State Park, May 27, $10,000 added, 2-year-old colts and geldings, five furlongs. Time :58⅘ (*Daily Racing Form* time :58⅖), track fast. Stakes division, $10,575, $2,000, $1,000, $500.

LORD PUTNAM, 117 (Mrs. Sara Chait) ---------- 1
ISWAS, 119, c., War Jeep—Helen Gleason, by Wise Counsellor (Brookfield Stable) ---------- 2

KINGS HOPE, ch. c., 1948

*Pharamond 2nd	Phalaris	Polymelus
		Bromus
	Selene	Chaucer
		Serenissima
KING COLE, b., 1938	*Mont d'Or 2nd	Val d'Or
		Loneliness
Golden Melody	Ormonda	Superman
		Princess Orma'de
Espino	*Negofol	Childwick
		Nebrouze
	Rose Leaves	Ballot
		*Colonial
SOLITA, ch., 1939	Genie	Man o' War
		Fairy Wand
Soft Lights	Marimba	Ultimus
		Mattie C.

Marlboro Stud Farm, breeder; Elite Stud Farm, owner; Freddie Sharpe, trainer. Family No. 3.

Age	Starts	1st	2nd	3rd	Earned
2	13	3	2	2	$21,900

COLONIAL MANSION FOR SALE

Would you like one of the most outstanding homes with acreage in the South? Considered one of the loveliest showplaces in Central Kentucky. In excellent condition. Not a penny for repair. This home has the large front columns of Corinthian architecture. Ten bedrooms and seven baths. Ultra modern. Located on a main highway North and South. In Kentucky's most historical city, it could make the finest inn in the South. Price $50,000. Furnishings 99% antiques, available. Particulars by request.

BARNEY TREACY, Realtor
135 West Short St. Phone 2-8238
Established 1910
One Look Means A Lot
W. C. Jackson, Farm Dept.

HORSE INSURANCE A SPECIALTY
JAMES CLAY WARD
Box 294 Paris, Kentucky

FREE TO HORSE OWNERS

SAVE MONEY! Write for FREE Catalog of English Saddlery at new low prices due to devalued English currency. Shows 518 English and American "tack" bargains. I ship on approval and save real money for horsemen. Write TODAY.

"little joe" WIESENFELD CO.
Dept. 92 Baltimore 1, Md.

Royal Mustang, 110, c., Easy Mon—Penroyal, by *Royal Minstrel (Sam E. Wilson, Jr.) ---- 3

Others, Bob F. 110, Mr. A. B. 119, Sky Prince 117. Winning jockey, Nick Wall.

Lord Putnam was foaled March 11, 1948, at A. B. (Billy) Karsner's farm on the Bryan Station Pike, Lexington. He was bought by Mrs. Sara Chait at the Saratoga Sales of 1949 from the Karsner consignment for $12,500, one of the higher prices of the annual New York sales. Mr. Karsner sent a draft of seven yearlings to Saratoga which averaged $5,557, placing him among the top seven consignors in point of average. The Requested—Star Miss colt was the star of the lot. Mr. Karsner considered him to be a "powerful colt, big but well balanced. He looked like a good horse."

The colt made his first start on May 13, at Garden State Park. He ran five furlongs in :58⅕, under 112 pounds, and set a new track record, clipping two-fifths from Blue Peter's mark. His margin over Shy Bim, the runner-up, was 3½ lengths.

In the William Penn Stakes, Lord Putnam picked up five pounds from his previous race, but as in his maiden effort he was in front most of the way. His principal rival was Iswas, which had won a division of the Youthful Stakes through a disqualification. Lord Putnam moved to a 1½-length lead at three furlongs, and won by a length over the Brookfield Stable colt. Royal Mustang finished four lengths behind Iswas. The official time for the race was :58⅘, but the *Daily Racing Form* clocker made in :58⅖, just a fifth slower than the track record.

Last year, on the day before Star Miss, dam of Lord Putnam, was to foal, Mr. Karsner sold her to Mrs. Elizabeth Brisbine, of Winnetka, Ill. Mrs. Brisbine has raced on a modest scale, but Star Miss was her first broodmare purchase. The mare foaled on schedule, and Mrs. Brisbine now has a yearling sister to the William Penn winner. Mare and foal now are quartered at Buckner M. Browning's Brownwood Farm, near Lexington. Star Miss had no foal this year, but was bred this spring to Free for All, and is in foal.

The William Penn winner is the first stakes winner of 1950 for his sire, Requested, which is owned by Ben F. Whitaker and Dan F. Rice and stands at Leslie Combs 2nd's Spendthrift Farm, Lexington. Lord Putnam is the ninth stakes winner, all told, for Requested. He is the first stakes winner for his breeder, Mr. Karsner, who for seven years was manager of Leo J. Marks's Le Mar Stock Farm, at Lexington. For the last five years he has been operating his own establishment.

LORD PUTNAM, br. c., 1948

Questionnaire	Sting	Spur
		Gnat
	Miss Puzzle	Disguise
		Ruby Nethersole
REQUESTED, ch., 1939	Eternal	Sweep
		Hazel Burke
Fair Perdita	*Lady Wave	*Blink 2nd
		Sandlemac
	*Sir Gallahad 3rd	*Teddy
		Plucky Liege
Hadagal	*Erne	White Eagle
		Orris
STAR MISS, b., 1939	Phalaris	Polymelus
		Bromus
*Starweed	Versatile	Chaucer
		Verve

A. B. Karsner, breeder; Mrs. Sara Chait, owner; G. Riola, trainer. Family No. 1.

Age	Starts	1st	2nd	3rd	Earned
2	2	2	0	0	$12,675

STAR MISS. Unraced. 3 named foals—
STARLADIER (Balladier). 4 wins at 4, 5.
STARDI (He Did). 1 win at 2.
LORD PUTNAM (Requested). Stakes, above.

(Continued on next page)

NELSON DUNSTAN

Stakes Winning Son of Ariel

NELSON DUNSTAN Black Horse, 1941	Ariel	Eternal	Sweep	Ben Brush (E)
				Pink Domino
			Hazel Burke	*Sempronius
				Retained II
		Adana	*Adam	Flying Fox
				Amie
			Mannie Himyar	Himyar
				Mannie Gray
	Poseur	*Waygood	Tracery	*Rock Sand
				*Topiary
			Ascenseur	Eager
				Skyscraper
		Balloting	Ballot	*Voter
				*Cerito
			Basseting	*Bassetlaw
				Suscol

Nelson Dunstan raced well in the two seasons that he was on the track. One of the few staying sons of Ariel, he got down to the wire on top in the Test and Admiral King Handicaps, ran second in the Washington Park Futurity and Sport of Kings Handicap, was third in the American Derby and Eclipse Handicap. A winner of $46,600 in prize money, Nelson Dunstan defeated Alorter ($70,105), Challenge Me ($126,392), Pensive ($167,715), Bric a Bac ($103,225), Sir Sprite ($120,280), Canina ($158,850), and many others of note. Now at stud in the heart of the Bluegrass, Nelson Dunstan is a welcome addition to the ranks of Kentucky stallions.

$500 LIVE FOAL

DEARBORN FARM

HAROLD A. BRYANT, Mgr.
Lexington

JAMES B. POWERS, Owner
Kentucky

OLD TODD ROAD, PHONE 3-2815

Do you know...

a bride...

or a graduate...

or a new baby...

or a birthday girl?

Chances are you're trying to dream up the perfect gift for one of these lucky people!

And what gift could be more wonderful for any or all of them—than a crisp U. S. Savings Bond!

Remember U.S. Savings Bonds pay $4 for every $3 at the end of 10 years.

U.S. Savings Bonds do not lose their value if they're lost, stolen or destroyed.

They can be turned into cash in case of emergency.

So, settle your gift problems at your bank or post office —with U. S. Savings Bonds!

And while you're at it—how about some for yourself!

Automatic saving is sure saving— U.S. Savings Bonds

Contributed by this magazine in co-operation with the Magazine Publishers of America as a public service.

*STARWEED. 1 win at 2.
Wilbraham S. 11 named foals, including
TEDDY WEED. Tropical H., Key West H. Sire.
TALL WEEDS. Ashland S. 2nd Test S.
Other winners: *STARELLA 2nd (pr.). AFTER ALL (dam of Halt). STAR CHANCE (3rd Breeders' Futurity). BLENWEED (3rd Rockingham Park Armistice Day H.). STAR BLEN. BULL WEED. BULL TAR (3rd Constitution H.).
STAR MISS, producer, above.

VERSATILE. Coronation S., Badminton Plate, West Scotland Foal S. 16 foals, including—
*STARWEED. Stakes winner and producer, above.
VERITAS. Prix de l'Etc. Prix Galopin, Prix Vesuvian.
VERTIGINEUX. Prix de Sevres. 3rd French Two Thousand Guineas.
VERMEIL 2nd. Brocklesby S., Granby S., Middleton S., Midsummer S., Lonsdale H.
VERACITE. Rendlesham S.
Other winners: CARTERET. PHILANDER. VERSET. VERTICHON.
Producers: CAVIL. GOA. VERTUEUSE.

Coaching Club Record

COACHING CLUB AMERICAN OAKS. Belmont Park, May 27. $50,000 added. 3-year-old fillies. 1⅜ miles. Time 2:15⅘. track fast. Stakes division. $44,500. $10,000. $5,000. $2,500.

NEXT MOVE. 121. Bull Lea Now What, by Chance Play (A. G. Vanderbilt) 1
AEGINA. 116. Sir Damion—Salaminia, by Man o' War (Hal Price Headley) 2
BUSANDA. 121. War Admiral—Businesslike, by Blue Larkspur (Ogden Phipps) 3

Others. Sunday Evening 121, Almahmond 121, Ari's Mona 121, Three and Two 121, *La Nappe 121. Greentree Stable entry. Sunday Evening and Three and Two. Winner: Alfred G. Vanderbilt, breeder; W. C. Winfrey, trainer; Eric Guerin, jockey.

NEXT MOVE'S RACING RECORD

Age	Starts	1st	2nd	3rd	Earned
2	8	2	1	0	$18,150
3	7	5	1	0	70,475
Totals	15	7	5	0	$88,625

The 3-year-old fillies stretched out to a mile and three-eighths for the Coaching Club American Oaks, and a new time record for the race was made by Alfred G. Vanderbilt's Next Move. The winning filly's time was 2:15⅘, a full second faster than the previous best time, recorded by War Plumage in 1939. Next Move is the second daughter of Bull Lea to win the Belmont race. Twilight Tear was the first, in 1944.

After winning two races in eight starts last year, Next Move was assigned 112 pounds on the Experimental Free Handicap. She was equal with the filly Here's Hoping, and two pounds below Striking. Next Move's stablemate, Bed o' Roses, was rated at 119 pounds, which placed her level, allowing five pounds for sex, with Hill Prince and Oil Capitol. Next Move won her first two starts of 1950, and then was fourth in the Wood Memorial, behind Hill Prince, Middleground, and Ferd. Her next start was the Priorress Stakes, which she won easily by eight lengths. This was her first stakes win. A week later, she was second to Siama in the Acorn Stakes. Her last start before the Coaching Club American Oaks was an allowance race on May 22, which she won.

In the Coaching Club American Oaks, Next Move was raced far behind the pace in the early part of the race. Almahmond was first out of the gate, but soon gave way to Ari's Mona and Hal Price Headley's Aegina, the only maiden in the

(Continued on page 1142)

Closing Thursday, June 15

Kentucky Jockey Club Stakes for 1951

$15,000 Added — One Mile

To Be Run During Autumn Meeting 1951

By subscription of $5 each (cash to accompany entry). For two-year-olds (foals of 1949). $15,000 added by Churchill Downs, Incorporated, of which $5,000 to the second horse; $2,500 to the third horse; $1,000 to the fourth horse. The original nominater of the winner to receive $1,000; of the second horse, $500; of the third horse, $250. Colts and geldings to carry 122 lbs., fillies, 119 lbs.; non-winners of $25,000 allowed 3 lbs.; of $7,500, 6 lbs.; maidens, 9 lbs.

Declaration and Payments. To remain eligible, the following cash payments must be made: January 16, 1951, cash payment each entry, $25; June 15, 1951, cash payment each entry, $50; $500 additional to start.

Acceptances through the entry box the day before the race, at the usual time of closing.

DUE June 15, 1950

Third Payment of $50 on eligibles to 1950

Kentucky Jockey Club Stakes

CHURCHILL DOWNS

P. O. Box 478 Louisville, Ky.

THE SARATOGA ASSOCIATION

Stake Events to Be Run During the 1950 Meetings

ENTRIES CLOSE THURSDAY, JUNE 15, 1950

To Be Run at Jamaica Race Track, July 17 to 29

THE ALBANY HANDICAP	2-year-olds	6 furlongs	$ 10,000 added
THE SARANAC HANDICAP	3-year-olds	1 1/16 miles	15,000 added
THE MERCHANTS & CITIZENS HANDICAP	3-year-olds and up	1 3/16 miles	20,000 added

To Be Run at Saratoga Springs, July 31 to August 26

THE FLASH	2-year-olds	5½ furlongs	$ 7,500 added
THE WILSON	3-year-olds and up	1 mile	15,000 added
THE TEST	3-year-old fillies	7 furlongs	7,500 added
THE WHITNEY	3-year-olds and up	1¼ miles	20,000 added
THE SCHUYLERVILLE	2-year-old fillies	5½ furlongs	7,500 added
THE AMERICAN LEGION HANDICAP	3-year-olds and up	7 furlongs	7,500 added
THE SARATOGA SPECIAL	2-year-olds	6 furlongs	GOLD CUP
THE TRAVERS	3-year-olds	1¼ miles	20,000 added
THE SANFORD	2-year-olds	6 furlongs	7,500 added
THE DIANA (fillies and mares)	3-year-olds and up	1⅛ miles	10,000 added
THE SARATOGA HANDICAP	3-year-olds and up	1¼ miles	25,000 added
THE ALABAMA	3-year-old fillies	1¼ miles	20,000 added
THE SARATOGA CUP	3-year-olds and up	1¾ miles	15,000 added

For Entry Blanks, ADDRESS OFFICE

250 Park Avenue, New York 17, N. Y. Telephone: Murray Hill 8-3140

HERE IT IS!

Carmen's
BAND-BOOT
PAT. PEND.

Tendon Boot • Standing Boot

FITS ANY HORSE
. . . IN JUST 1 MINUTE!

Made of finest elastic surgical material, completely lined with foam rubber. Keeps flying sand from injuring leg; supports strained muscles and tendons without interfering with circulation or cramping the leg.

Standing Boot .....$15 per pair
Tendon Boot .....$15 per pair
Scuffing Boot .....$10 per pair
Rundown Boot .....$10 per pair

Order by mail or through your local dealer.

BAND-BOOT Inc.
114-25 Merrick Road
JAMAICA 5, NEW YORK

HAGYARD & HAGYARD

VETERINARY SURGEONS

145-147 East Short Street

Lexington Kentucky

•

MANUFACTURERS OF VETERINARY SUPPLIES

Used and Recommended by Racing Stables and Breeding Farms Everywhere

race. Aegina took the lead at the mile, only to have it taken from her by Next Move, which was moving rapidly on the inside. Next Move continued to draw away, and won by a length over Aegina. Busanda was well placed from the beginning, but did not move into contention with the leaders. For family notes and the pedigree of Next Move, see THE BLOOD-HORSE of May 20, page 1029.

Next-to-Last Crop

OAKLAND HANDICAP, Golden Gate Fields, May 20, $10,000 added, 3-year-olds, one mile. Time 1:35, track fast. Stakes division, $7,920, $2,000, $1,000, $500, $200.

GREAT CIRCLE, 116 (Yelo Stable) 1
SIR BUTCH, 119, c., Silver Horde—Bayborough, by Stimulus (Clifford Mooers) 2
WAR POPPY, 107, c., Roman—Yellow Poppy, by Man o' War (Circle M Farm) 3

Others, Sun Ridge 113, Sudan 117, Foxie Green 106, Akimbo 109, Special Touch 113, Competing Beau 111, Sun Rene 109. A. J. Crevolin entry, Sun Ridge and Sun Rene; Clifford Mooers entry, Sir Butch and Sudan. Winning jockey, Ralph Neves.

Great Circle was foaled at Louis B. Mayer's farm, at Perris, Calif., on April 23, 1947. He was sold for $16,500 at the fourth Mayer dispersal sale, on January 21, 1949, to Mr. and Mrs. John T. Deblois Wack, owners of the Yolo Stable. Great Circle was among the higher-priced horses of the sale, which averaged $12,451 for 51 2-year-olds. Fifteen 2-year-olds by *Beau Pere averaged $19,866, slightly more than the $16,500 paid for Great Circle. The colt is the first stakes winner of 1950 for *Beau Pere, and is from the next-to-last crop of the sire of Honeymoon and Stepfather. *Beau Pere was sold by Mr. Mayer to a syndicate, headed by Leslie Combs 2nd, and died of chronic colitis at Mr. Combs' Spendthrift Farm, Lexington, in August, 1947.

Hemisphere, the dam of Great Circle and a half sister to Honeymoon, was purchased at private terms from Mr. Mayer by Mrs. Connie Ring in the fall of 1948. The mare died in August, 1949.

Great Circle first raced on June 8, 1949, at the Hollywood Park-at-Santa Park meeting, and was first in a 12-horse field. He was second to Thanks Again in the Starlet Stakes in July, and set a new track record at Del Mar in August. His time under 117 pounds, was 1:04 for 5½ furlongs.

Before winning the Oakland Handicap this year, he was second in the San Felipe Stakes, and third in the Santa Anita Derby, Sequoia Stakes, and Berkeley Handicap. In the Oakland, Great Circle was strategically placed from the start. He advanced steadily, and took over at the head of the stretch. A sixteenth from home, he lost the lead momentarily to Clifford Mooers' Sir Butch, but came on to win by half a length. War Poppy ran a closing race, but finished third, a length and a half behind Sir Butch. Great Circle's time, 1:35 for one mile, was three-fifths slower than the track record.

GREAT CIRCLE, br. c., 1947

Son-in-Law	Dark Ronald	Bay Ronald
		Darkie
	Mother-in-Law	Matchmaker
*BEAU PERE, br., 1927		Be Cannie
Cinna	Polymelus	Cyllene
		Maid Marian
	Baron's la Fleche	Ladas
		La Fleche
*Blenheim 2nd	Blandford	Swynford
		Blanche
	Malva	Chas. O'Malley
		Wild Arum
HEMISPHERE, b., 1942	Chance Shot	Fair Play
Panoramic		*Quelle Chance
	Dustwhirl	Sweep
		Ormonda

Louis B. Mayer, breeder; Yolo Stable, owner; W. Stute, trainer. Family No. 8.

Age	Starts	1st	2nd	3rd	Earned
2	7	3	1	0	$12,650
3	8	1	2	4	38,870
Totals	15	4	3	4	$51,520

HEMISPHERE, 2 wins at 2, Sequoia S. 2 foals—
- COSMOPOLITE (*Beau Pere), 2 wins at 2, 2nd Hollywood Lassie S. 3rd Pollyanna S., Hollywood Oaks.
- GREAT CIRCLE (*Beau Pere). Stakes, above.

PANORAMIC, Placed at 2, 9 named foals, inc.—
- HEMISPHERE. Stakes winner and producer, above.
- HONEYMOON. Hollywood Derby, Hollywood Oaks, Santa Maria S., California Breeders Champion S., Vineland H., Top Flight H., Beverley H., Queen Isabella H., Drexel H., Vanity H., Cinema H., Golden State Breeders H., Sequoia H. Placed in other stakes, $381,160.
- PEDIGREE: Oakland H., Golden Gate Derby, Cinema H., Westerner H.
- Other winners: HIGH TOP (pr.), NIMBLE (pr.), MULLIGATAWNEY, SHINING DEED.

DUSTWHIRL, Unraced, 12 named foals, inc.—
- FEUDAL LORD, Marianao H.
- REAPING REWARD, Latonia Derby, New England Futurity, Kentucky Jockey Club S., United States Hotel S. 3rd Kentucky Derby, Sire.
- WHIRLAWAY, Kentucky Derby, American Derby, Belmont S., Preakness S., Dwyer S., Saratoga Special, Hopeful S., Travers S., Walden S., Jockey Club Gold Cup, Lawrence Realization, Breeders' Futurity, Brooklyn H., Clark H., Massachusetts H., Dixie H, Narragansett Special, Sire.
- Other winners: WHIRLETTE (pr.), WHIRL RIGHT.
- Producers: DUSTSWEEP, PANORAMIC (above), LOST HORIZON (dam of Whirlaabout), KINGS CHOICE.
- Sires: DEVIL RED, DUST BY.

SARATOGA NOTES

Blenheim Farms has consigned a yearling colt by Bull Lea out of Highclere, the dam of Pipette and Sopranist. Thomas M. Rose is offering colts by *Ambrose Light and Pensive. Larry S. MacPhail, a new consignor, has listed yearlings by Roman, *Hierocles, *Adaris, Discovery, Unbreakable, and Polynesian.

Jonabell Stables, whose 1949 consignment included the stakes winner Battlefield, will be represented by another crop. Meadowview Farms will have fillies by War Admiral and colts and fillies by *Easton. Morven Stud is preparing yearlings by Some Chance, By Jimminy, and Apache. The Rolling Plains Farm consignment includes a Rosemont filly out of the stakes winner Rytina. North Cliff Farm has entered a half brother, by Jeep, to the stakes winner Petit Bleu. Nydrie Stud will offer youngsters by *Heliopolis, Devil Diver, Pilate, Pavot, Whirlaway. Ferd's half brother, by *Olympic Zenith, has been entered by Andy Schuttinger. Henry H. Knight, one of the principal Saratoga consignors, will offer a crop including the first sales yearlings by *Goya 2nd, *Priam 2nd, *Hierocles, and *Adaris.

CONSIGNORS and DATES

— OF THE —

Keeneland SUMMER Sales

"THE SALE OF *SELECTED* YEARLINGS"

AT 1:30 P. M.
Monday
JULY 24

Claiborne Farm, Leslie Combs II, Leslie B. Combs II, Lucas B. Combs, Sydney S. Combs, E. Gay Drake, Garth Brothers, Mrs. Jane Hancock Garth, A. B. Gay, Dr. Charles Hagyard, Hartland Farm, Horatio Mason, Mill River Stable, Nydrie Stud & Claiborne Farm, Harrie B. Scott, Harry B. Scott, Jr., Searcy, Featherston & Saboth, Shawnee Farm, Stoner Creek Stud.

AT 1:30 P. M.
Tuesday
JULY 25

Mrs. R. H. Anderson, A. A. Baldwin, Mrs. John M. Branham, D. R. Cassell, Chaswil Farms, Edward Costello, Jack W. Denis, Ira Drymon, Ira Drymon & Mrs. F. C. Jones, James D. Drymon, Elmendorf Farm, S. S. Gano, Glenary Farm, John Greathouse, Green Hill Farm (J E. Mitchell), Brent Hart, George Hume, Laban Jackson & John Heady, A. B. Karle, Keeneland Stud, Edgar Kitchen & John Kitchen, C. Whitney Moore, Murlogg Farm, Mr. and Mrs. Charles E. Nelson, W. Lee Nutter & Son, Palmeadow Stock Farm, Silver Lake Farm, Mrs. Clyde Smith, James S. Tupper, Lewis J. Tutt, Walnut Springs Farm, Dr. Smiser West, J. R. Williams, Woodvale Farm.

AT 1:30 P. M.
Wednesday
JULY 26

Charles A. Asbury, Thomas H. Asbury, Charles A. Asbury & son, Dr. Eslie Asbury, B. M. Browning, Cave Spring Farm, Phil T. Chinn's Old Hickory Farm, Coldstream Stud, Darby Dan Farm, Miss Mary Fisher, Glencairn Stud, High Hope Farm, Paulfred & Kingston Farms, T. C. Piatt, Thomas Piatt, Strodes Creek Farm, E. K. Thomas, Mrs. E. K. Thomas, R. M. Young.

AT 1:30 P. M.
Thursday
JULY 27

Robert A. Alexander III, E. D. Axton, Dr. Arthur Bach, Miss Henrietta Bingham, Charlton Clay, Corum Farms, T. F. Devereux, Grant A. Dorland, Elmhurst Farm (T. O. Campbell), H. C. Fain, Charles H. Ferguson & Son, E. J. Hennebry, L. F. Holton, Hurstland Farm, Charles W. Jones (Bashford Manor Farm), Warner L. Jones, Jr., Mrs. Alice Judy, Robert L. Lancaster, Mereworth Farm, Morancy & Curry, Twyn Springs Farm (Chester Morris), Daniel O'Sullivan, Pilot Knob Stud, Mrs. David Shor, B. W. Stivers & Joe H. Smith, G. C. Terry, C. F. White, Miss Mildred Woolwine.

FROM THESE LEADING BREEDERS COME SELECTED YEARLINGS

World's Greatest Public Sale of Yearlings

BREEDERS' SALES Company
LEXINGTON KENTUCKY
400 RADIO BUILDING

JULY 24-27
at KEENELAND
Lexington, Ky.

A YEARLING BAY FILLY WITH CONFORMATION AND BLOODLINES SECOND TO NONE

By *VEZZANO

Best Horse of His Year in Italy.
Sire of Italy's Best Handicap Horse in 1949.
Third Leading Sire in Italy in 1949.
Son of *Ortello, Grandson of *Teddy.
Sire of Patton, recent 1950 winner of Italy's richest handicap and oldest race, Premio dell 'Arno.

To Be Sold

AT KEENELAND

JULY 27

Out of LYRIC, BY AMERICAN FLAG

To See an Excellent Colt Out of a Top Family, Turn to Page 1126 of This Magazine.

Lyric has had seven foals to race and all have won. Six of them have raced at 2 and all six have won at 2, including her 1950 2-year-old, Bridge. All of these, except of course her present 2-year-old, also have won at 3, and her older foals have won from 15 to 19 races each. . . . Lyric is a sister to the stakes winner National Anthem and half-sister to King Cole and Lark Song (dam of stakes winner Unbridled). She is out of a half-sister to the dam of Whirlaway, Reaping Reward, Panoramic (dam of Honeymoon, Hemisphere, Pedigree) and to the dam of Cable.

Mereworth Farm

The starting point for thousands of racing victories

Walter J. Salmon

Lexington **Kentucky**